

IDEAL Version: ID14_0C_14

IDF

ARC6A-AA id14_0c_14
SON675 id14_0c_14

MWD_10 id14_0c_14
ADN id14_0c_14

Format: VISION SERVICE RT 200TVD Vertical Scale: 1:200 Graphics File Created: 07-Jun-2009 12:11

PIP SUMMARY

TNP (Thermal Neutron Porosity) ROBB (Density Bottom) +
└

		Thermal Neutron Porosity, Real-Time (TNPH_ADN_RT)			
		0.45 (V/V) -0.15			
ARC Gamma Ray, Real-Time (ARC_GR_RT)		ARC BHCorr Phase-Shift Resistivity 40-in. at 2 MHz, Real-Time (P40H_RT)		Bulk Density, Bottom, Real-Time Computed Downhole (ROBB_DH_RT)	
0 (GAPI) 200		0.2 (OHMM) 2000		1.85 (G/C3) 2.85	
Average Borehole Diameter, Real-Time (ADIA_ADN_RT)		ARC BHCorr Phase-Shift Resistivity 28-in. at 2 MHz, Real-Time (P28H_RT)		Photoelectric Factor, Bottom, Real-Time (PEB_RT)	
6 (IN) 16		0.2 (OHMM) 2000		0 (-----) 10	
		ARC BHCorr Phase-Shift Resistivity 16-in. at 2 MHz, Real-Time (P16H_RT)		Bulk Density Correction, Bottom, Real-Time Computed Downhole (DRHB_DH_RT)	
ROP*5 (ROP5) (M/HR)		0.2 (OHMM) 2000		-0.75 (G/C3) 0.25	
200 0				Delta-T Compressional, Real-Time (DTCO_RT) (US/M)	
PKPK_RPM (Stick_RT) (RPM)				600 100	
0 500					

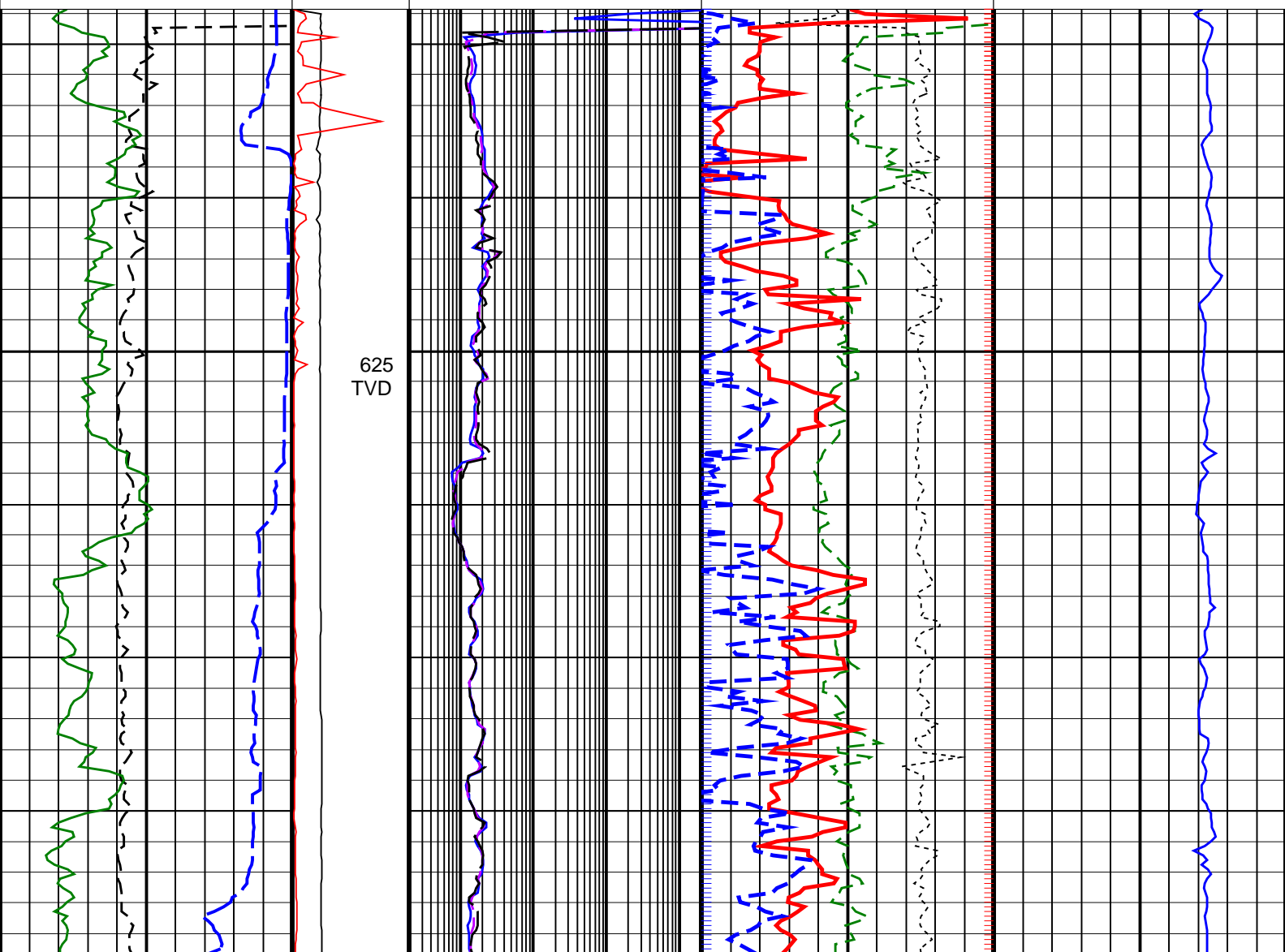

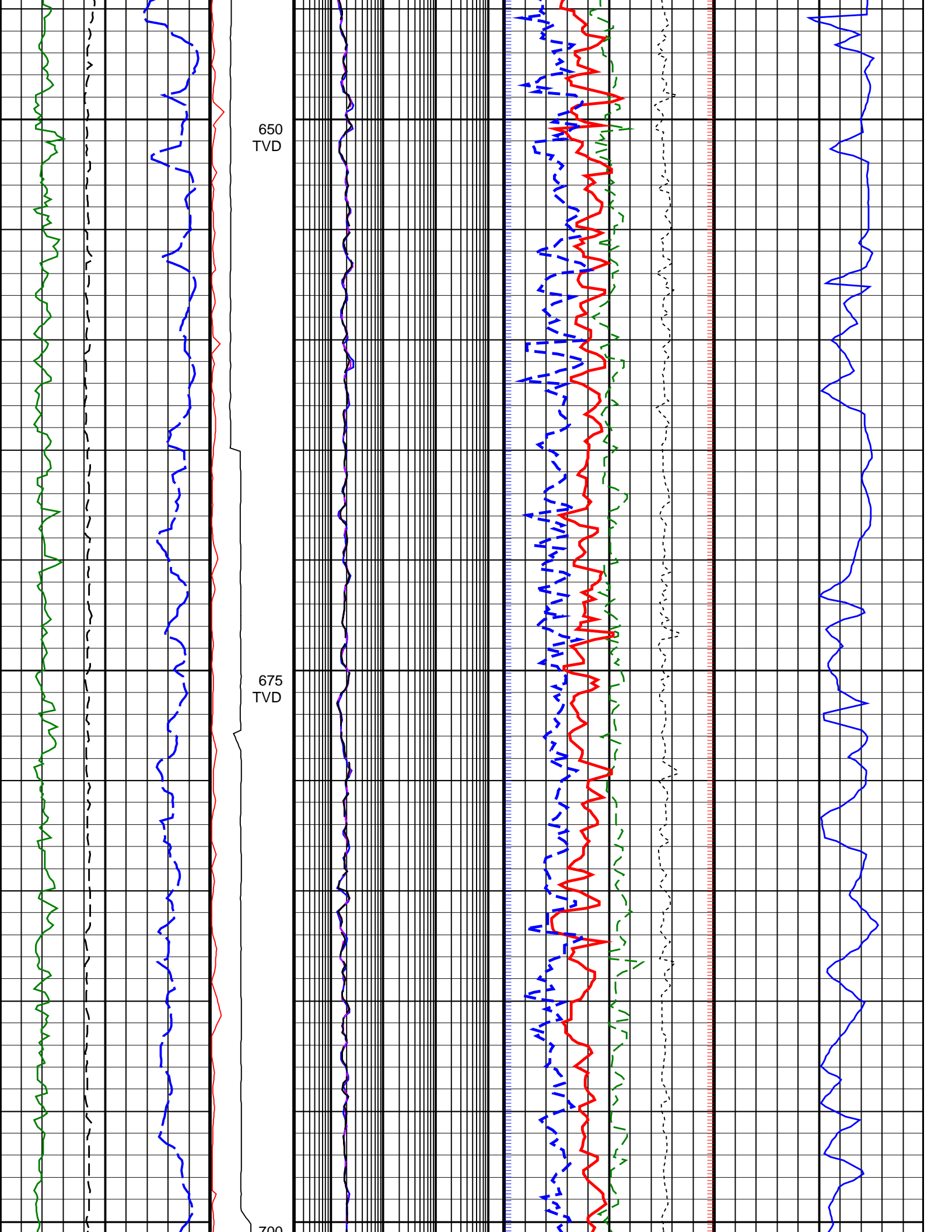

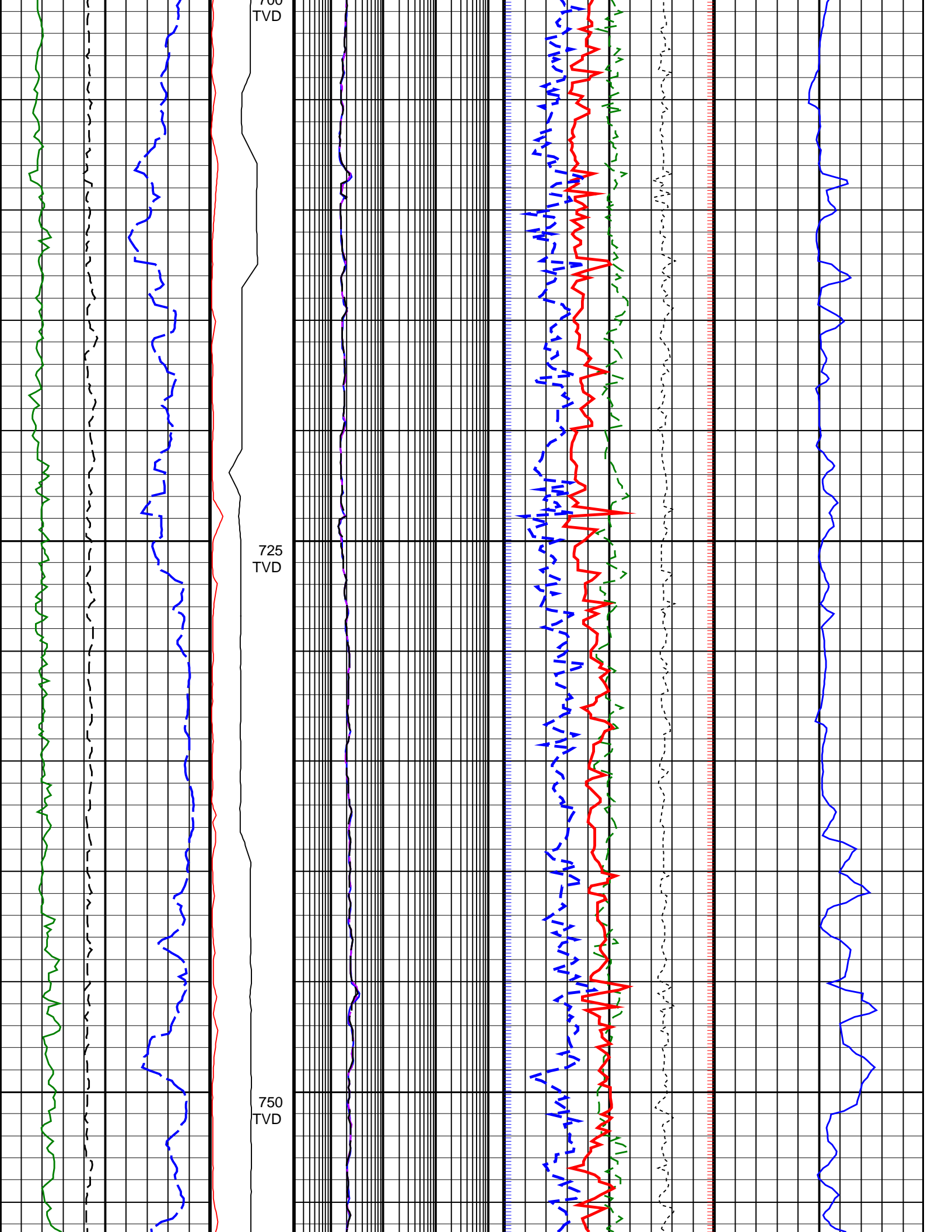

730
TVD

725
TVD

750
TVD

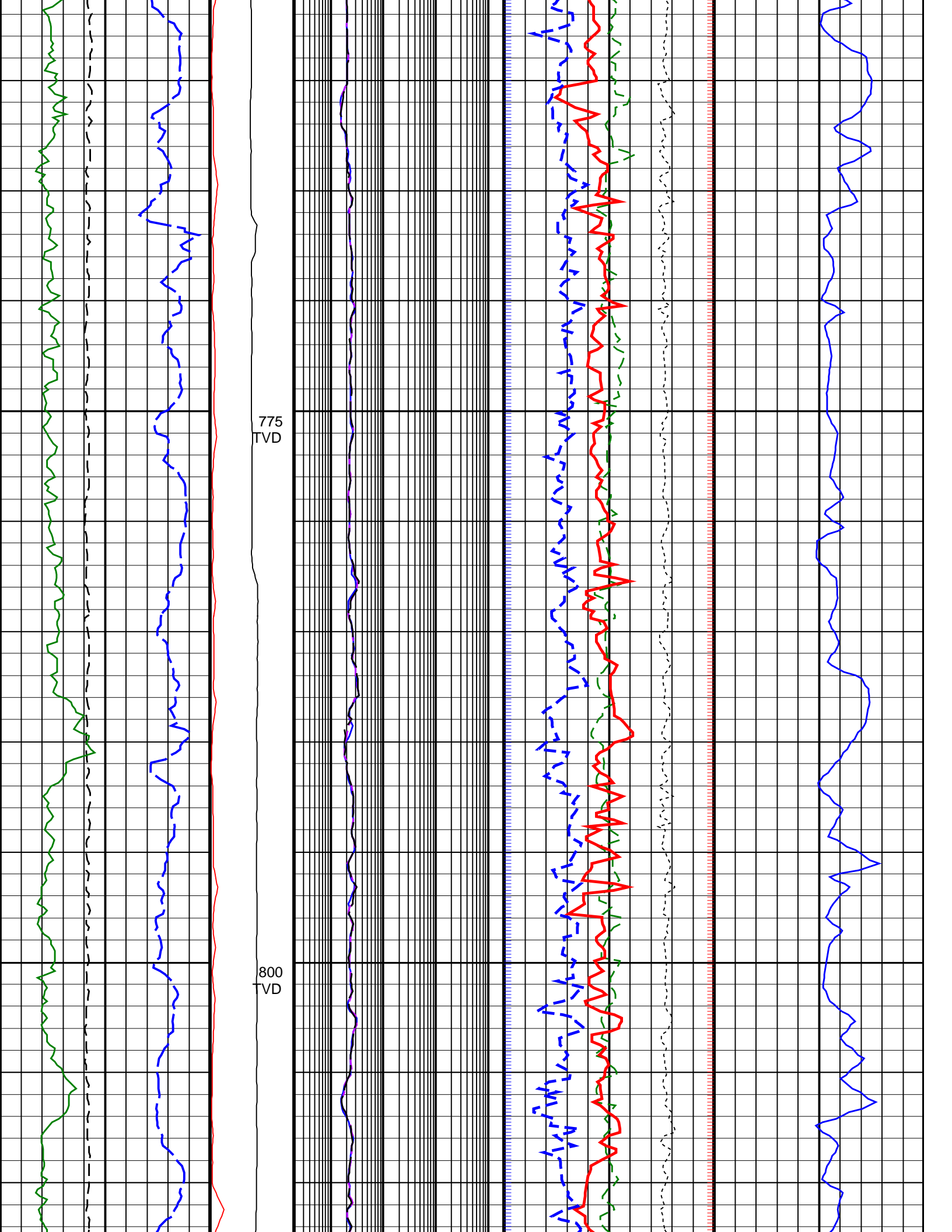

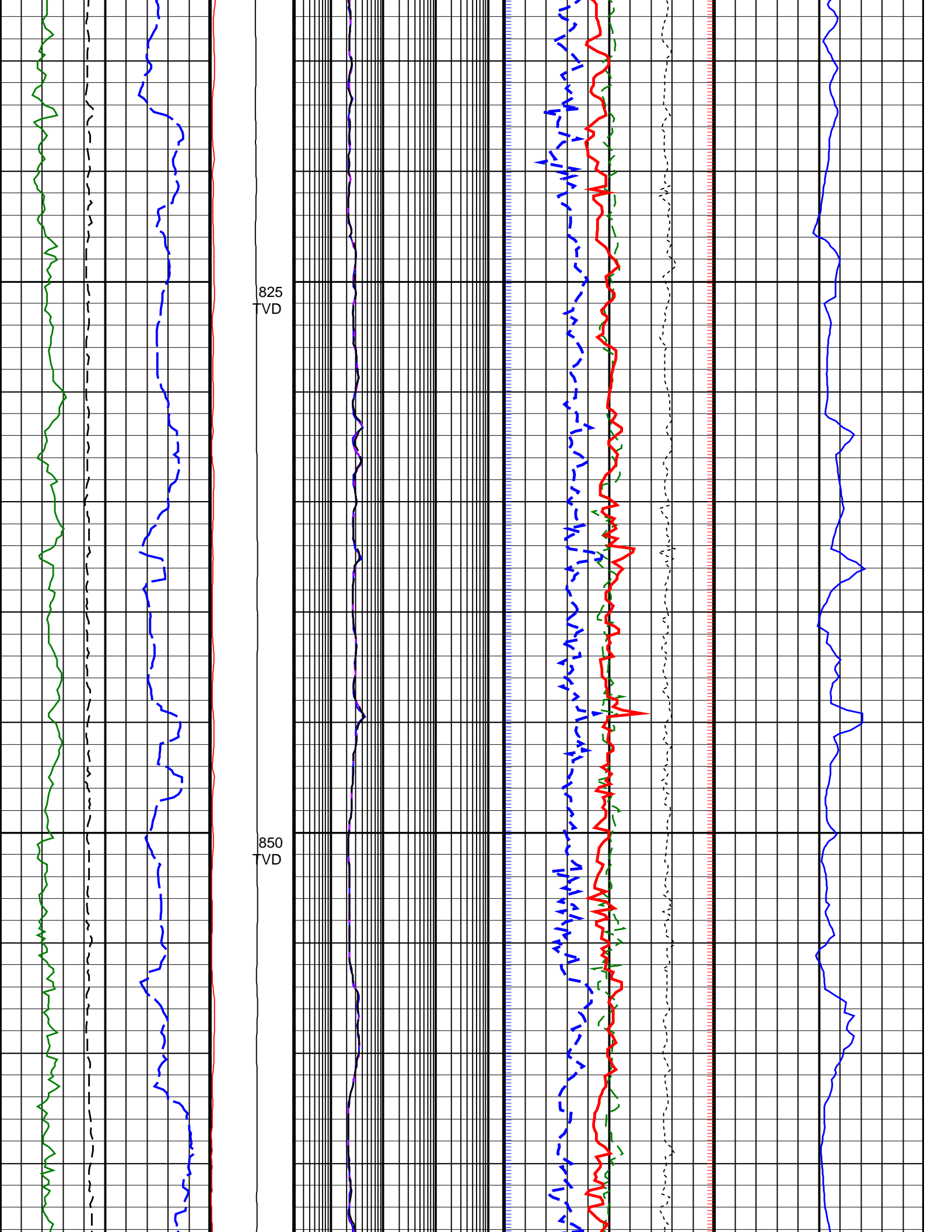

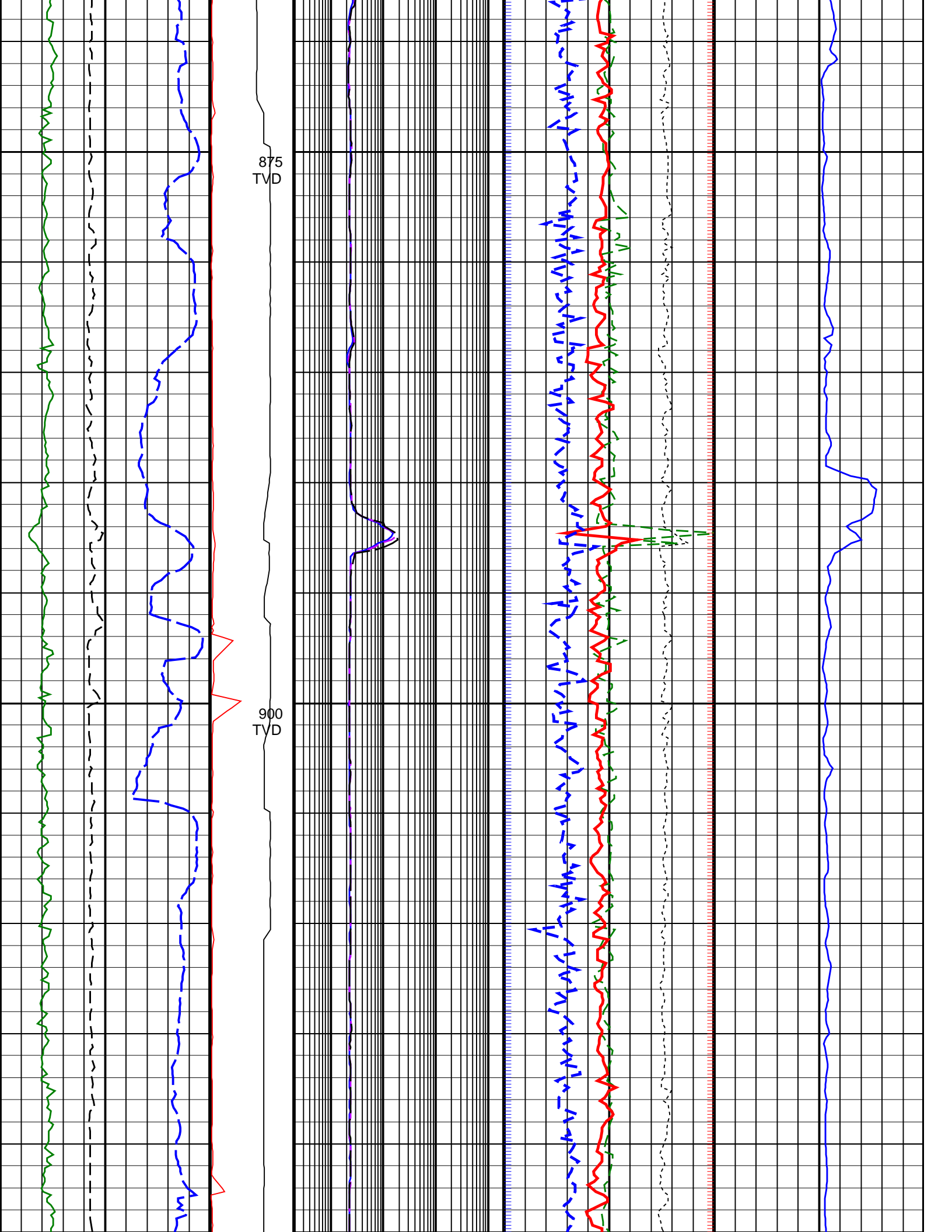

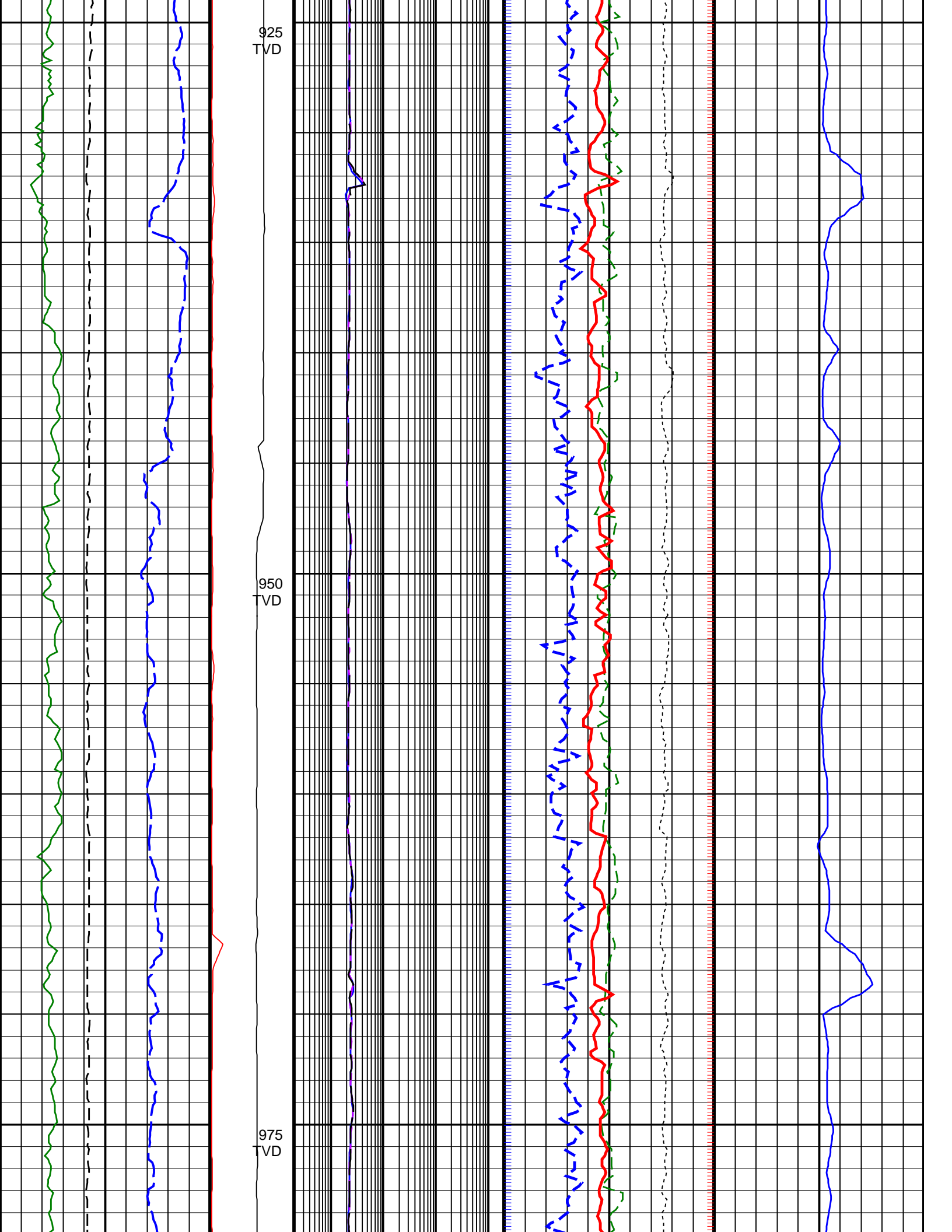

925
TVD

950
TVD

975
TVD

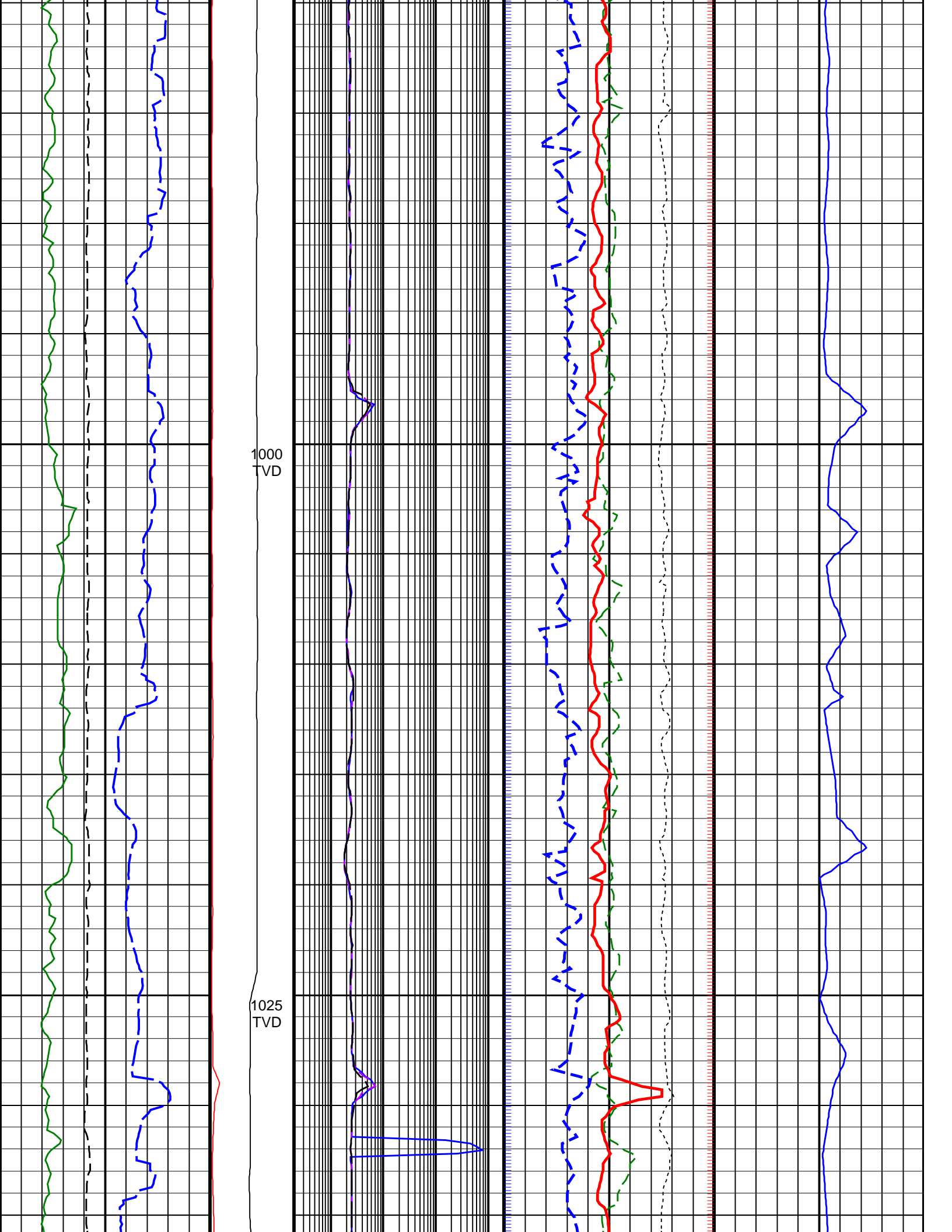

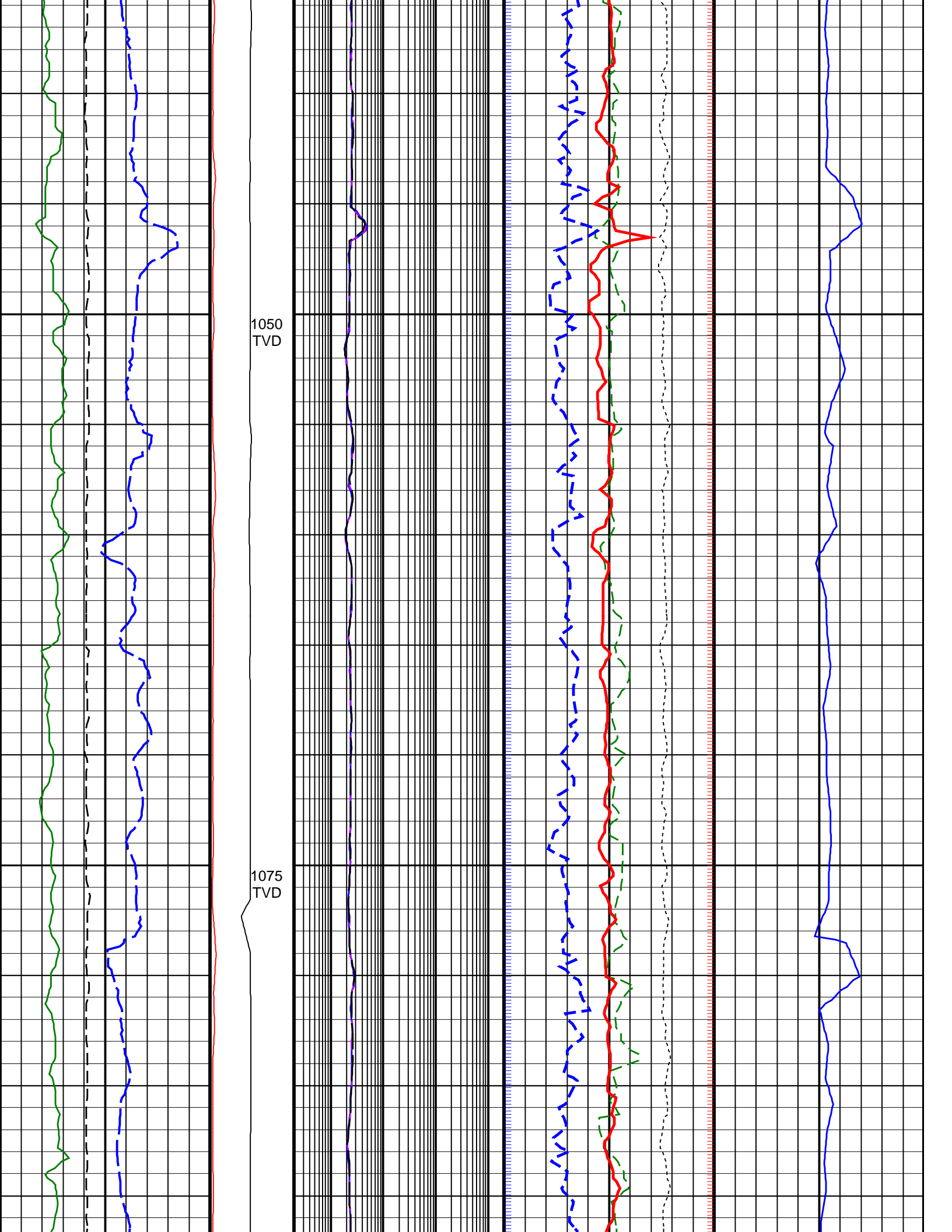

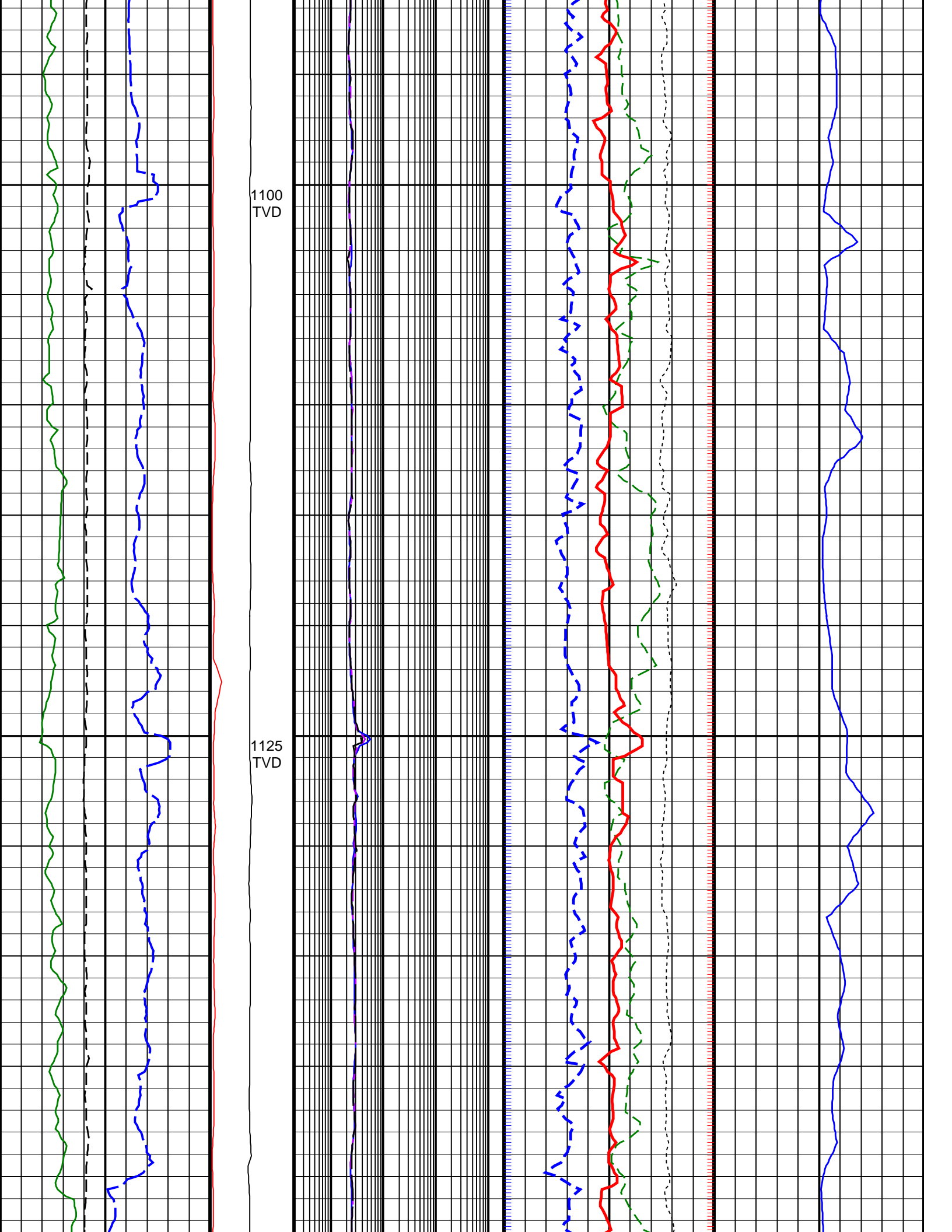

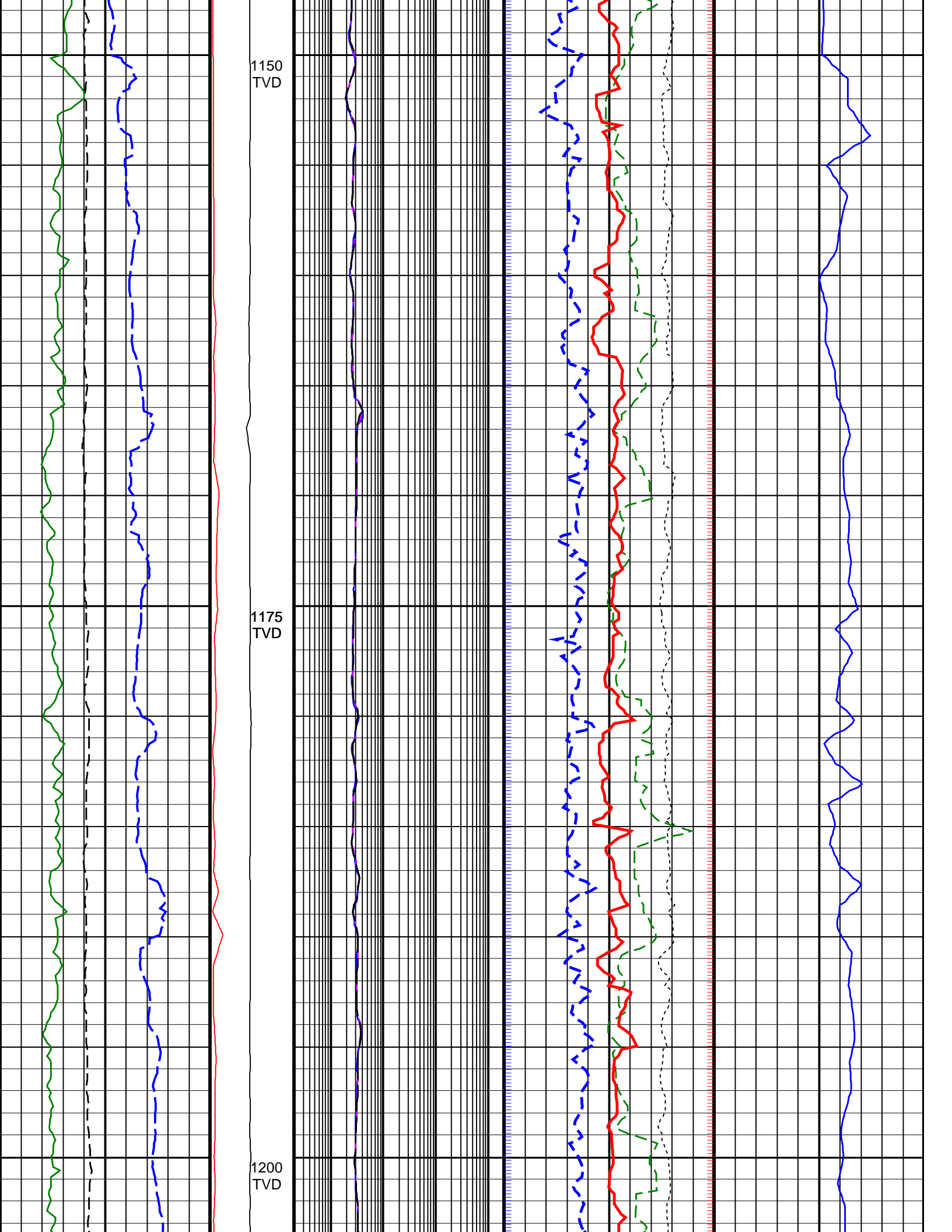

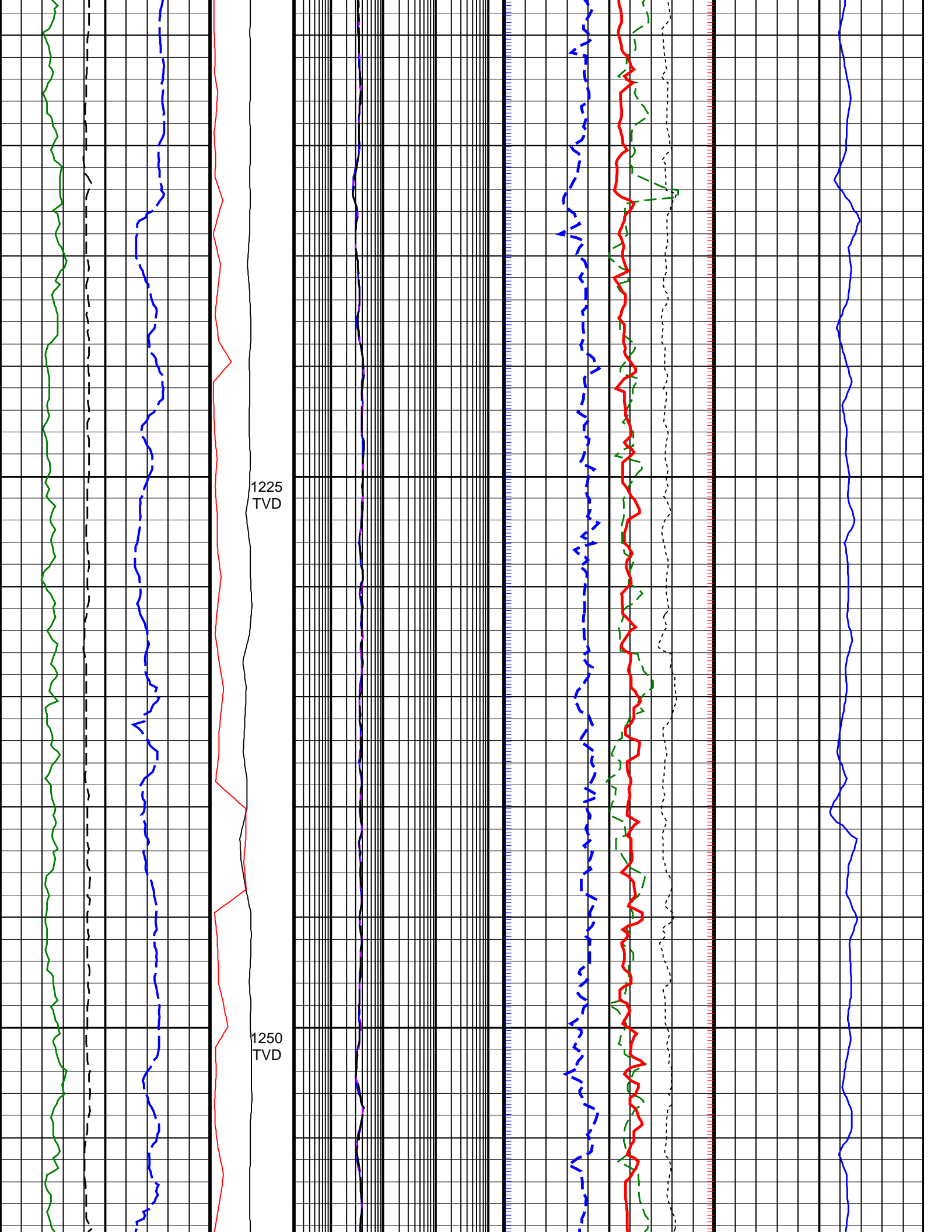

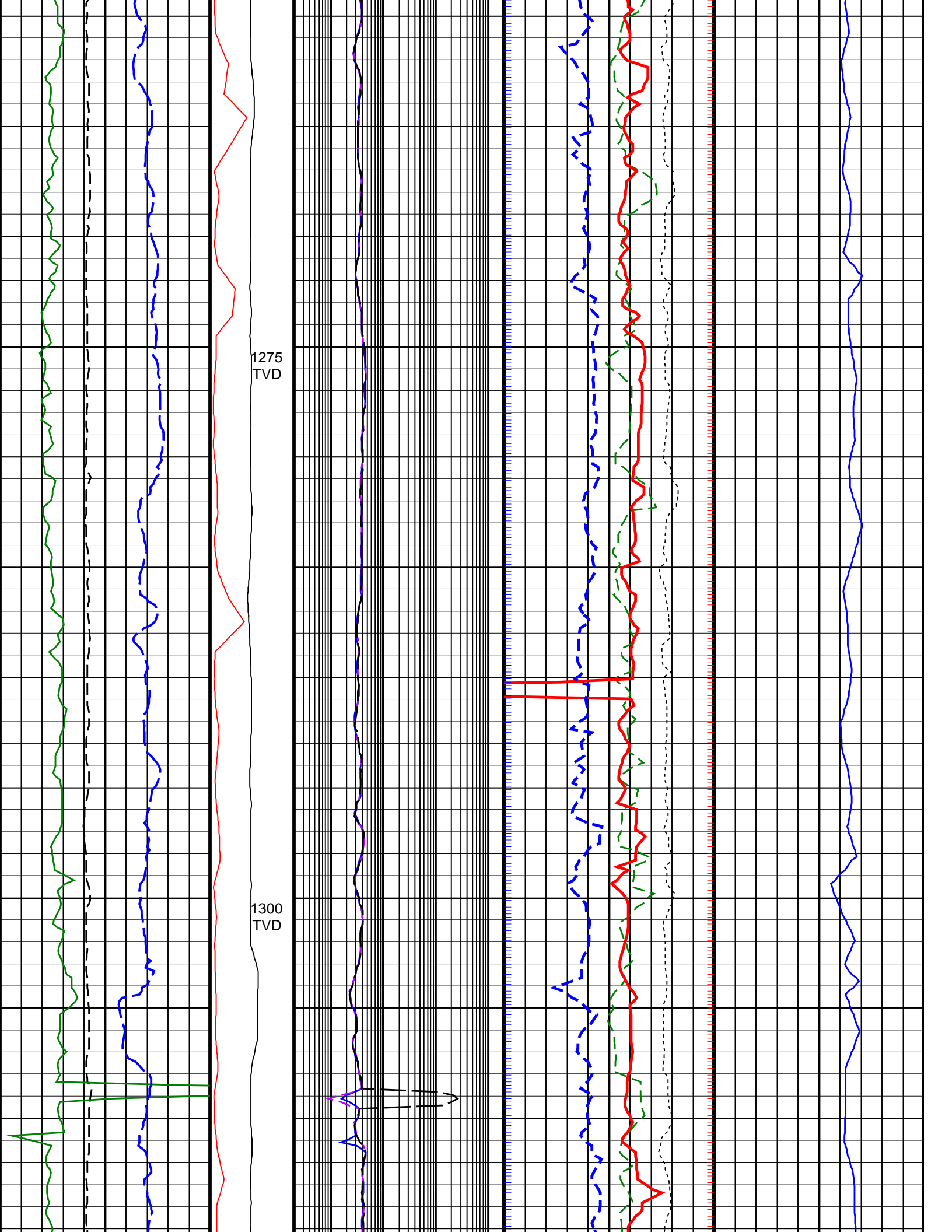

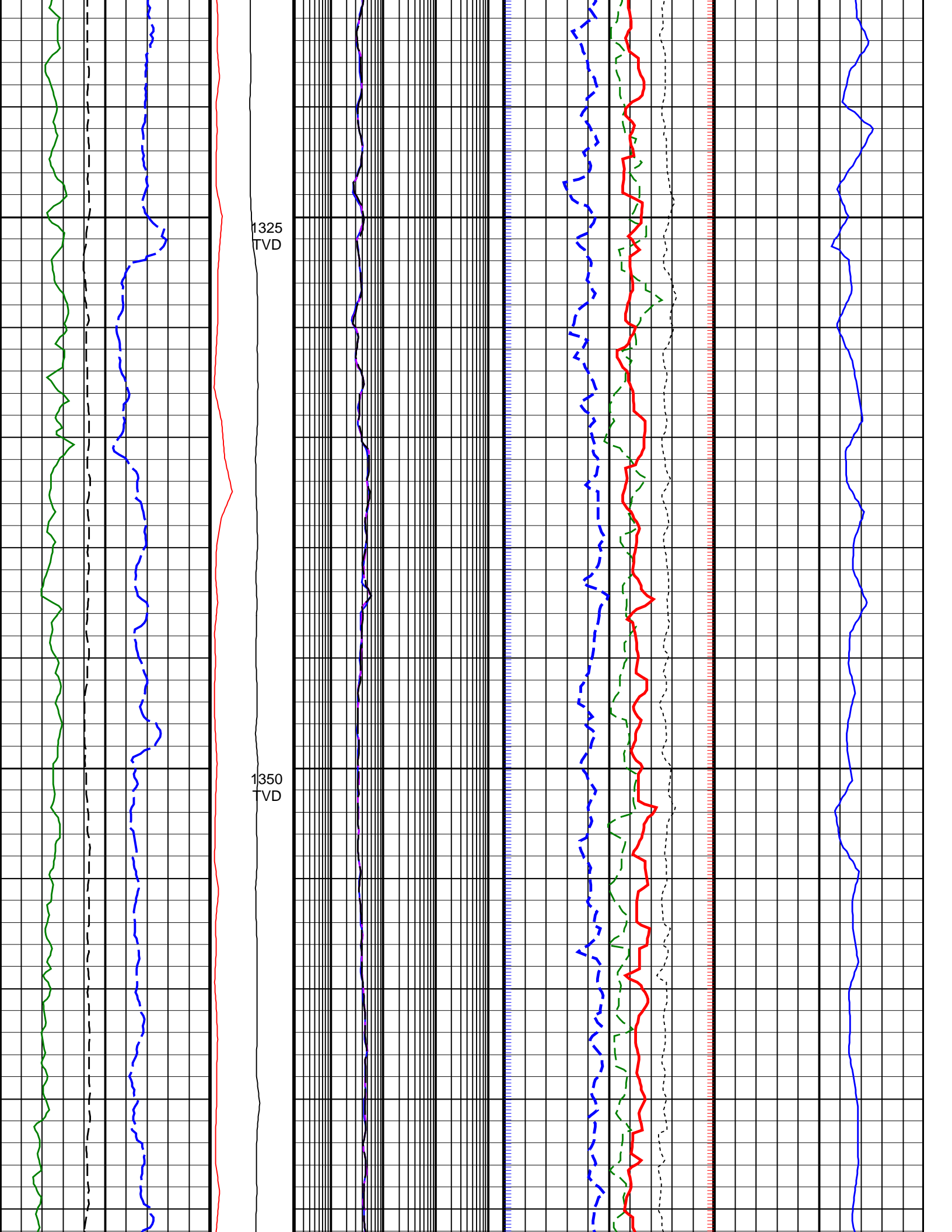

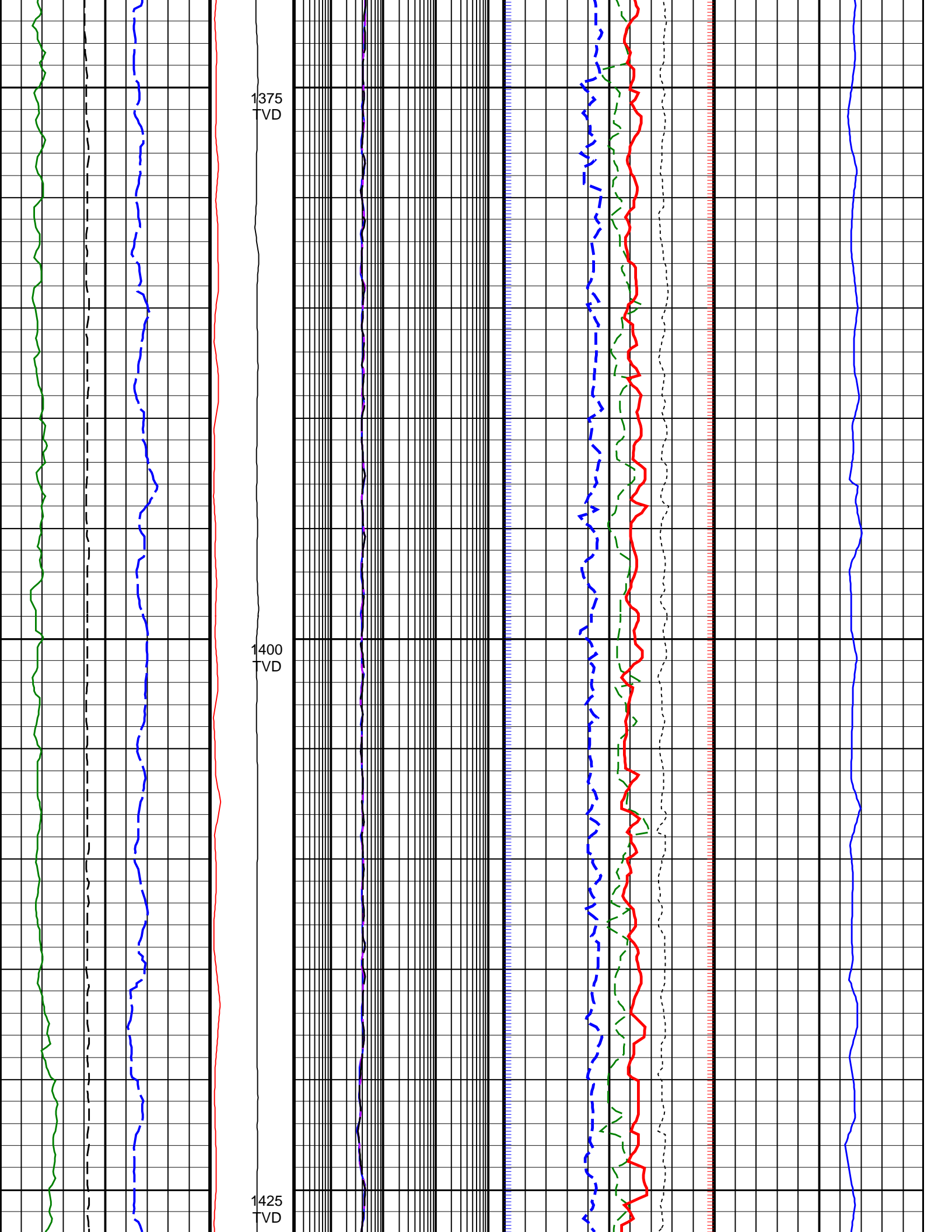

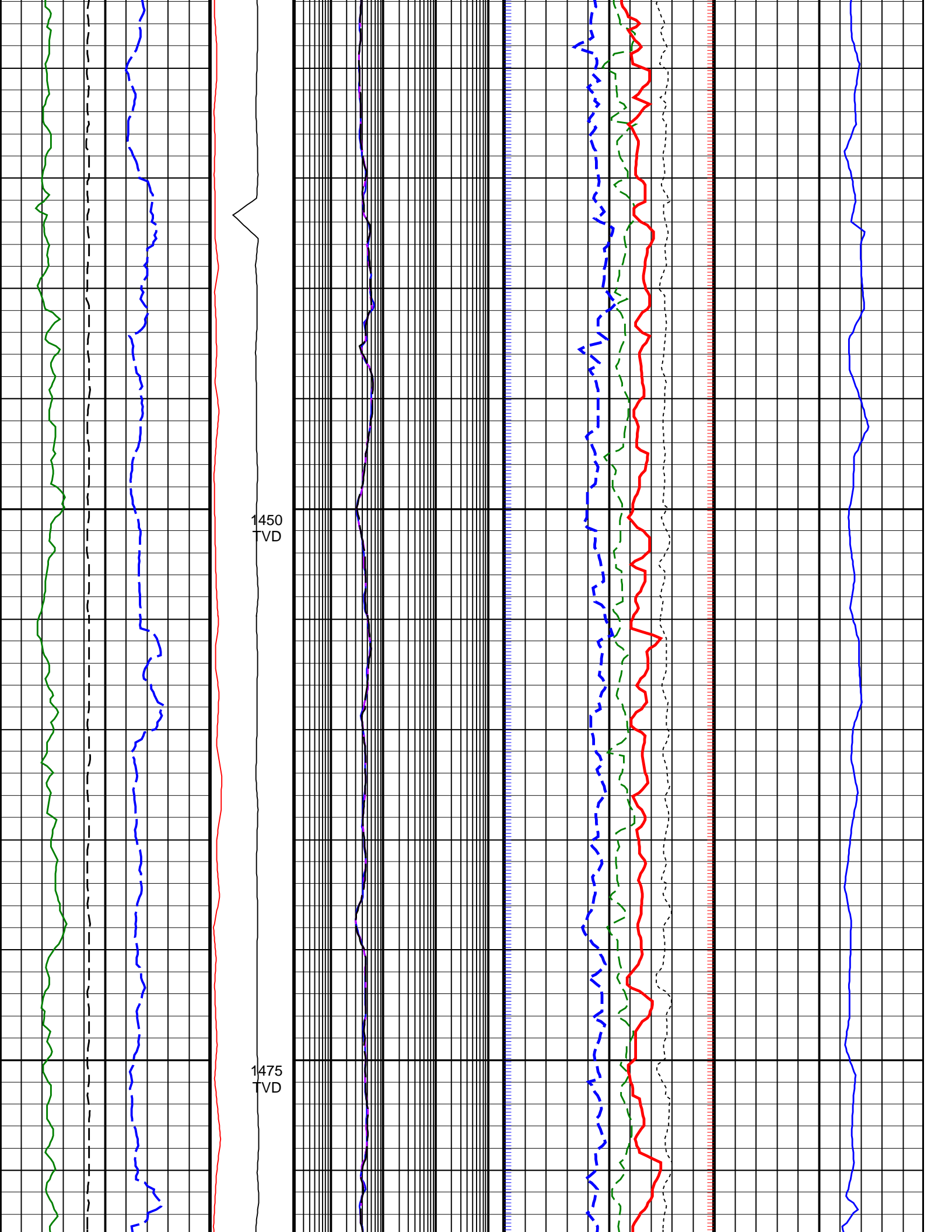

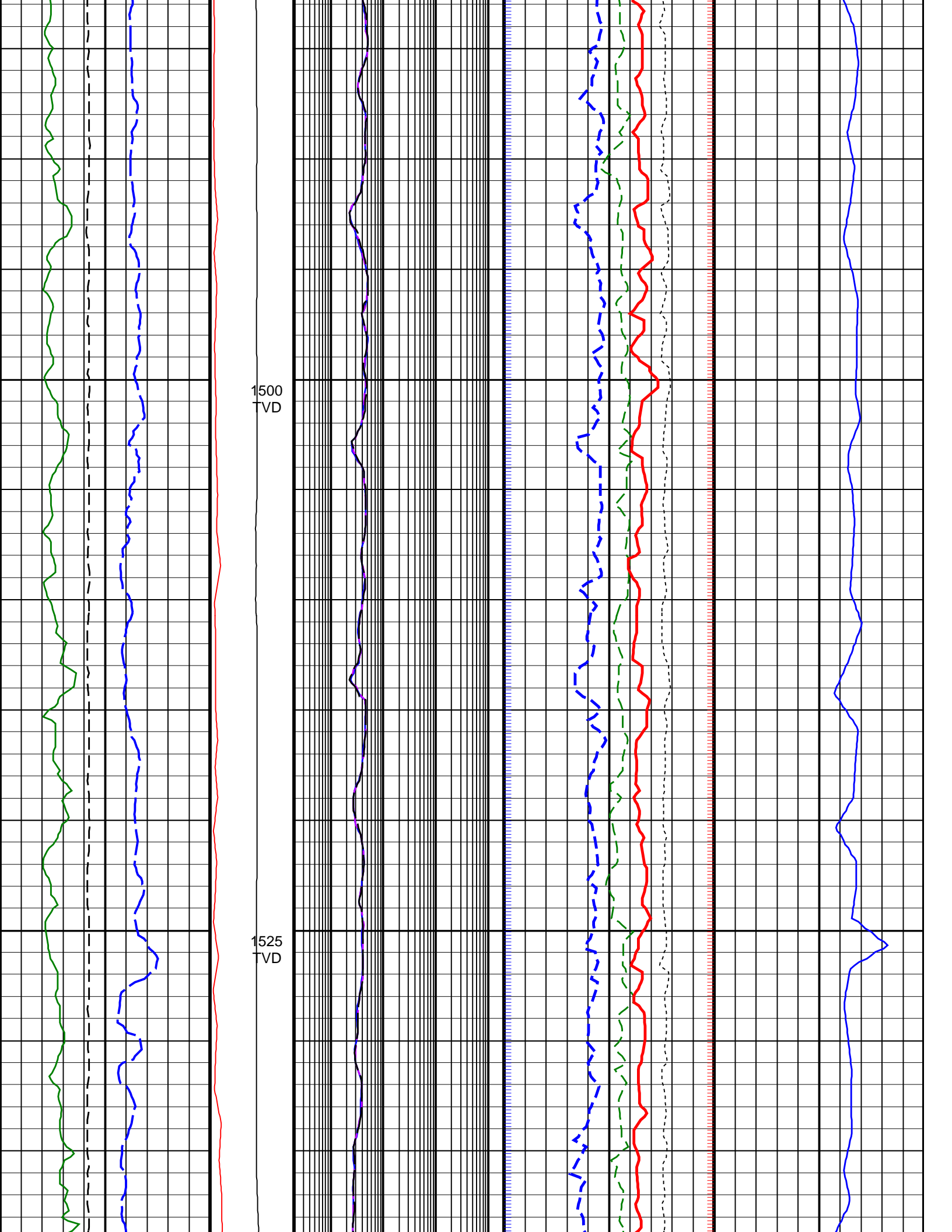

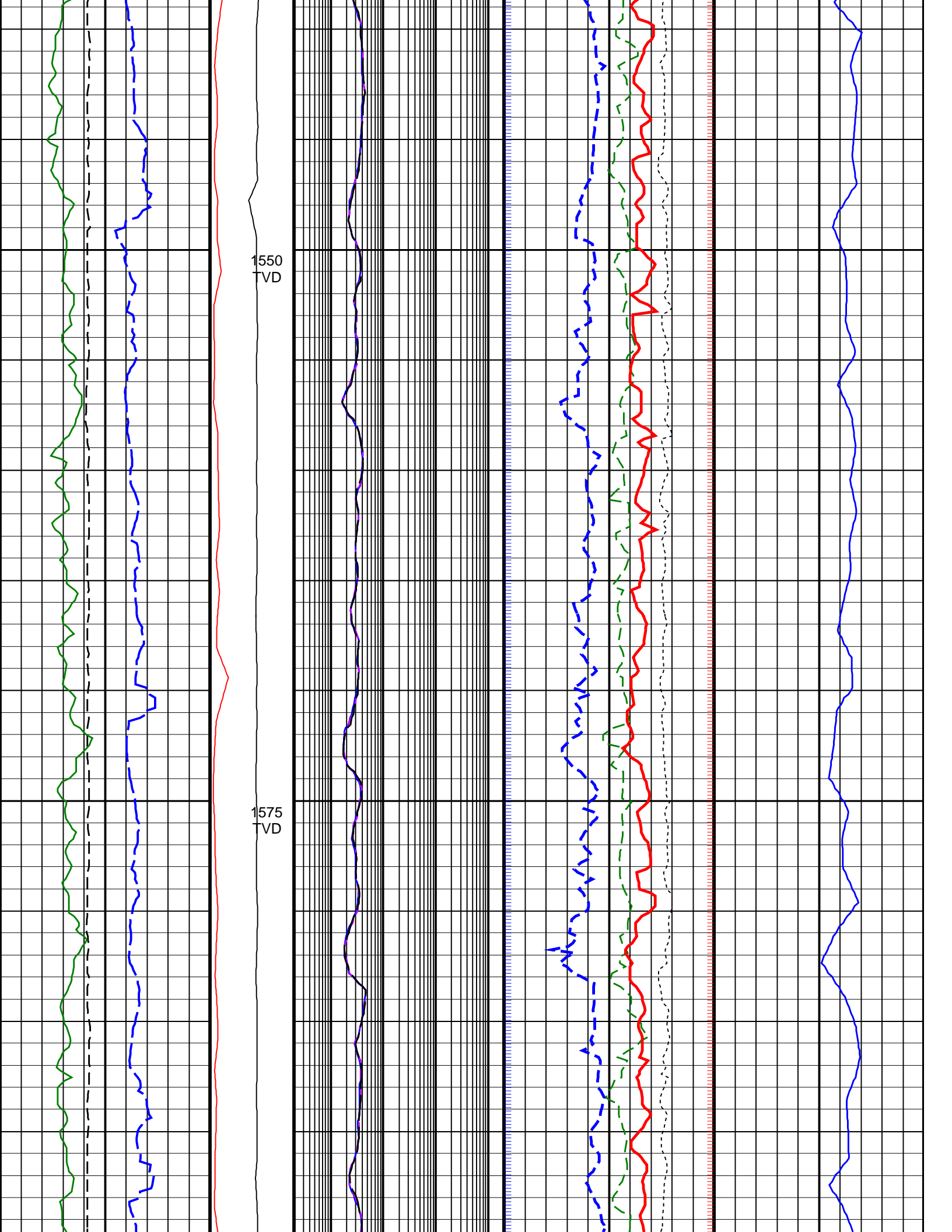

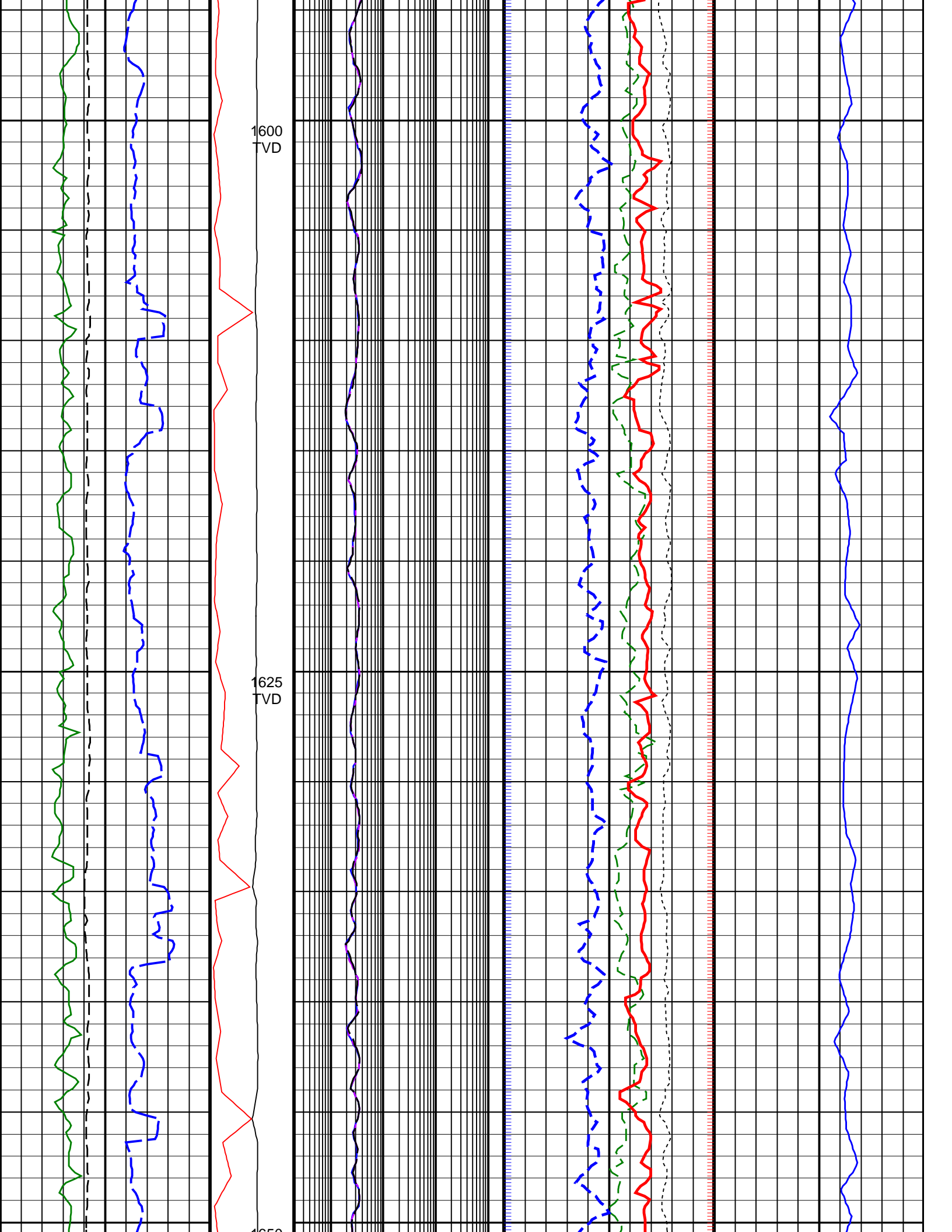

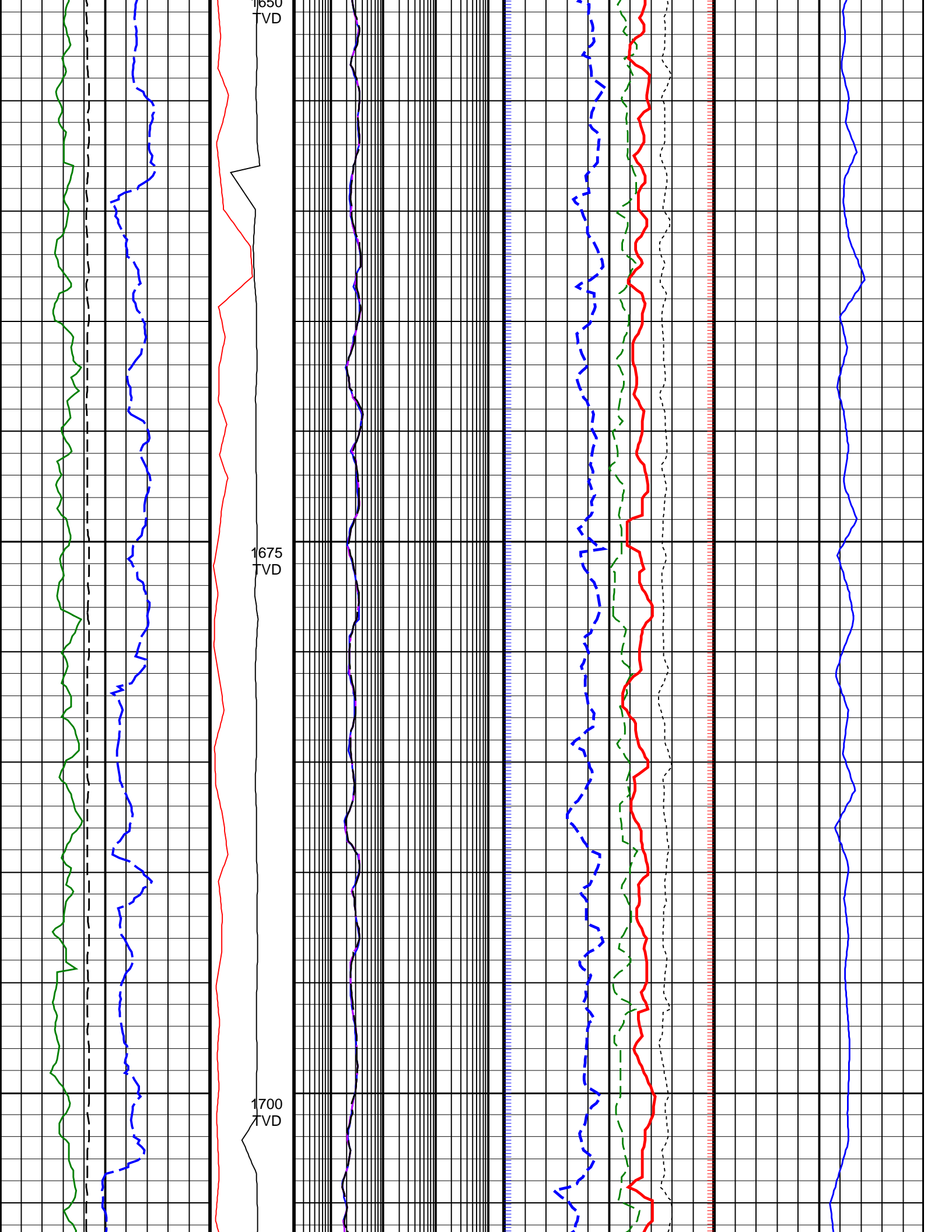

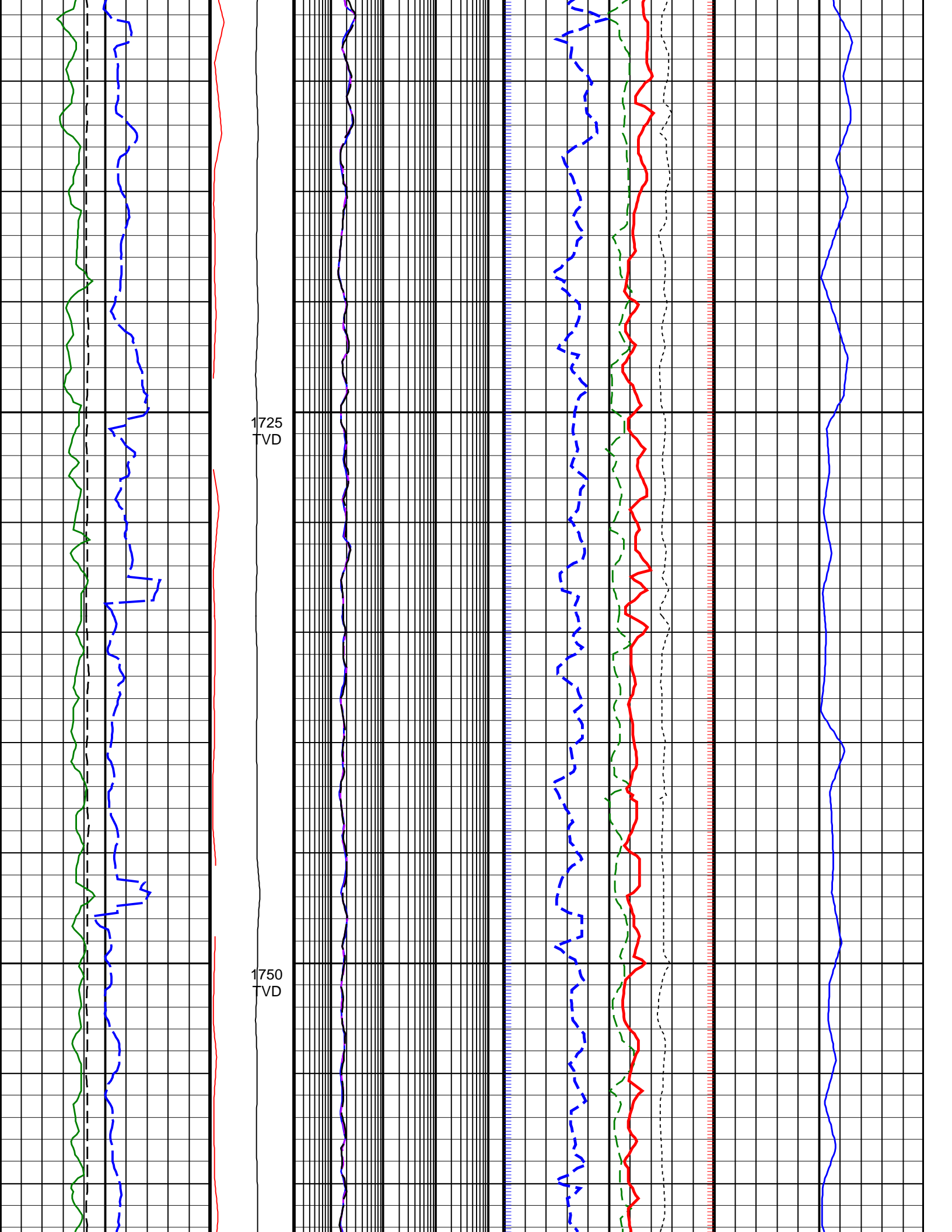

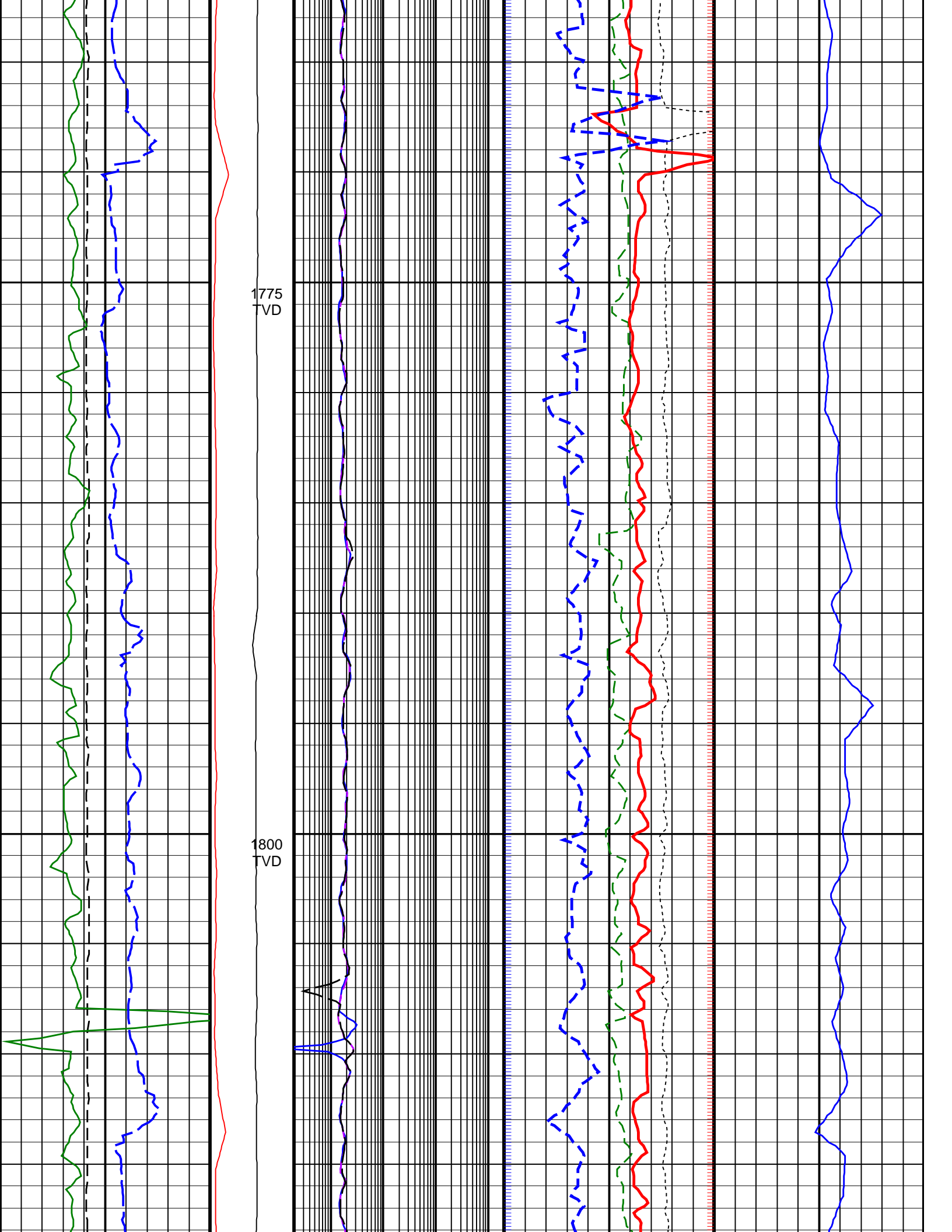

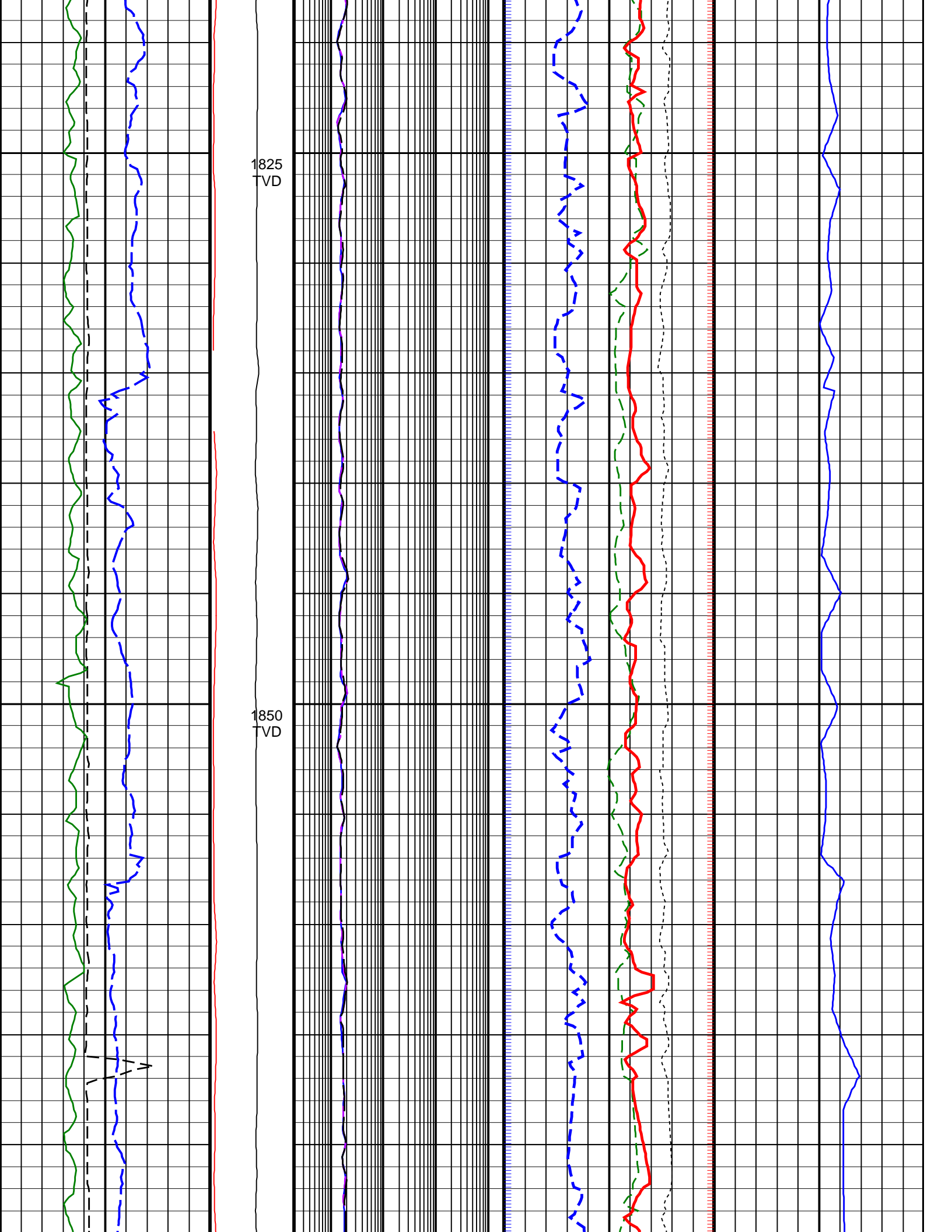

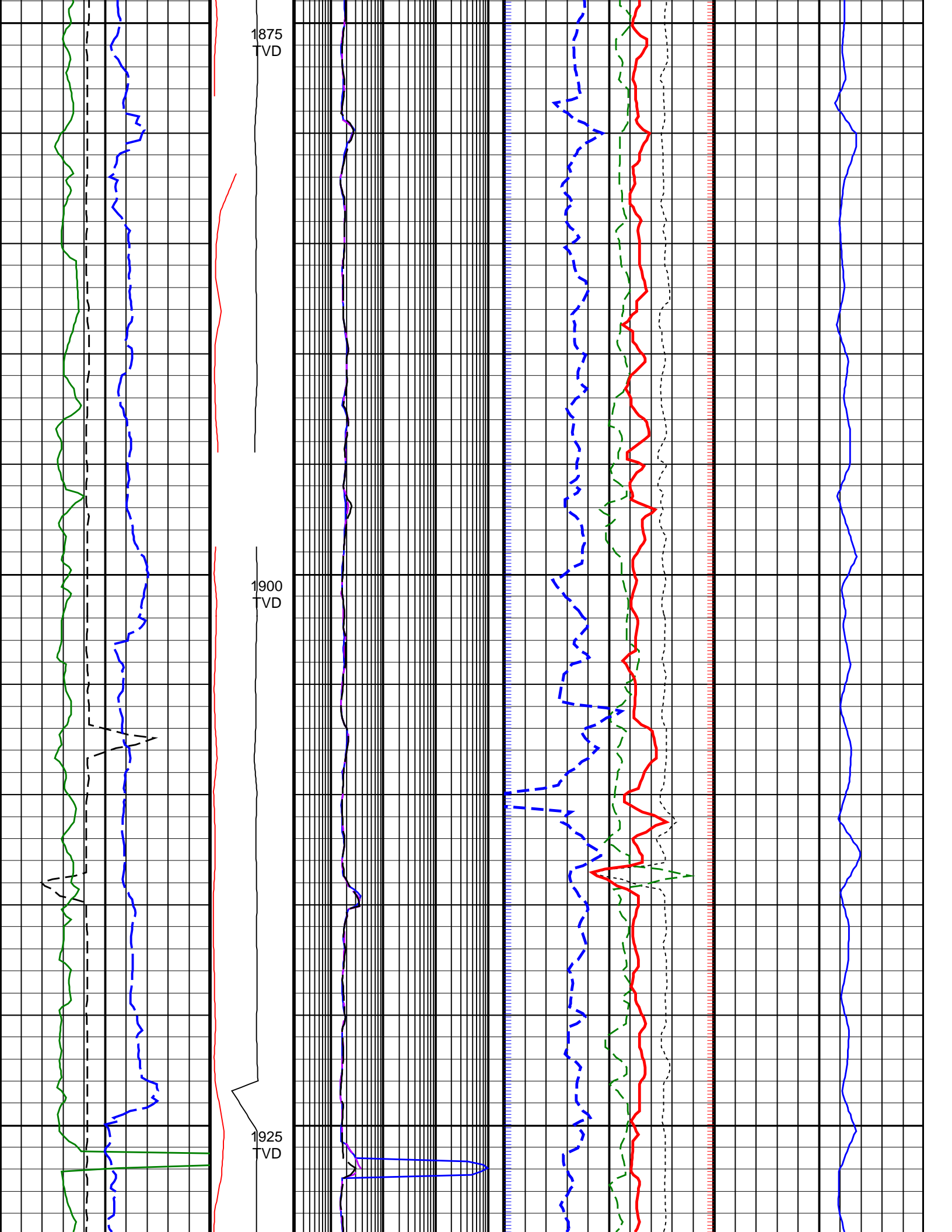

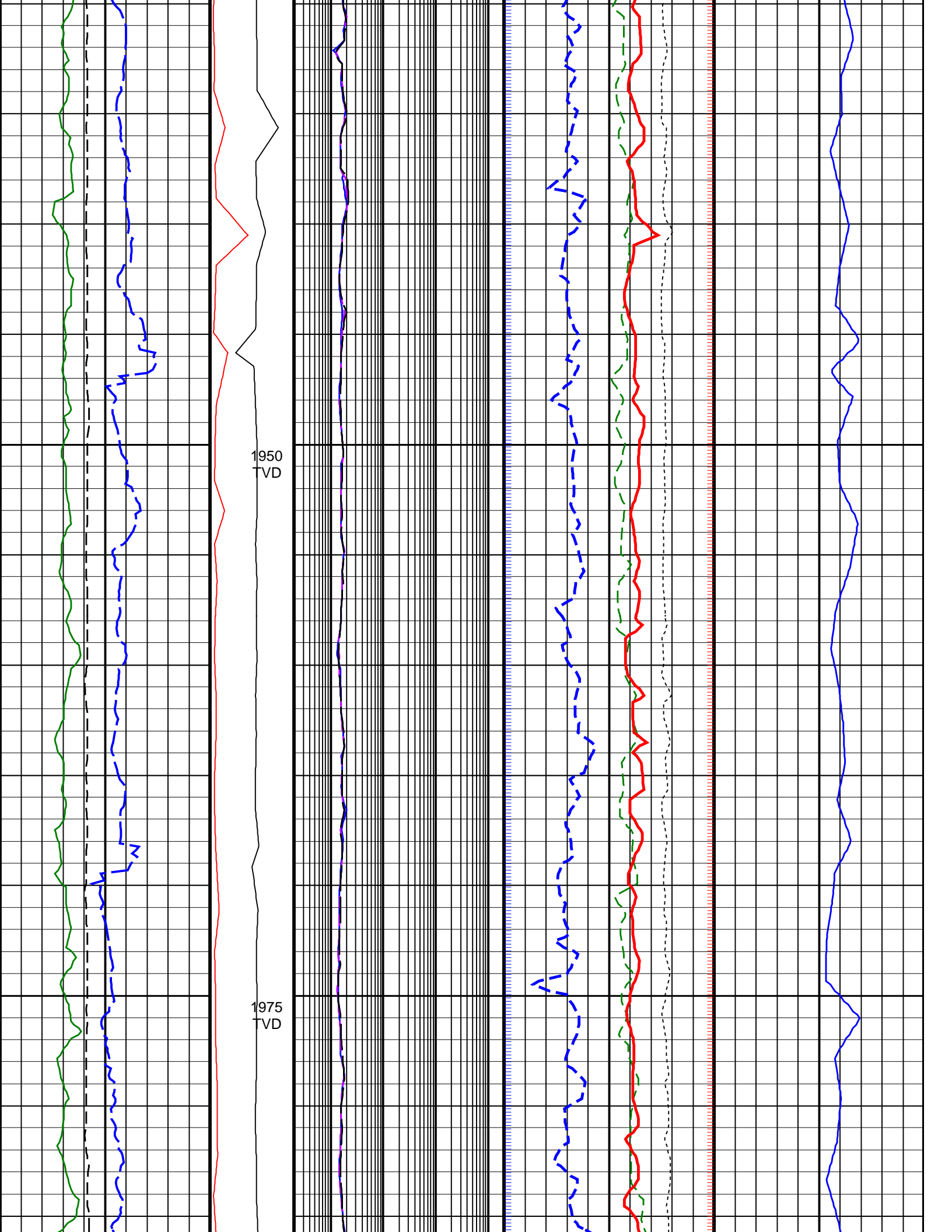

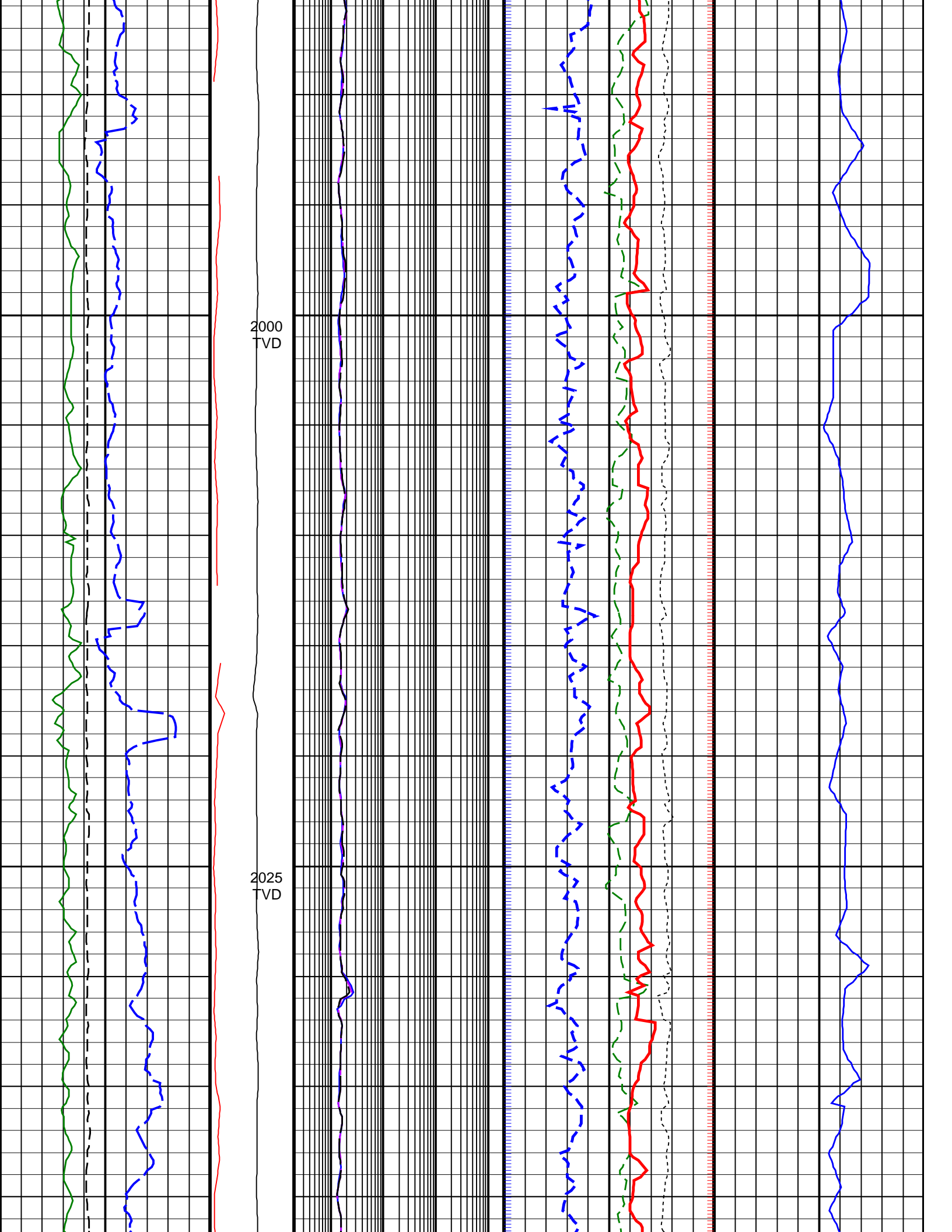

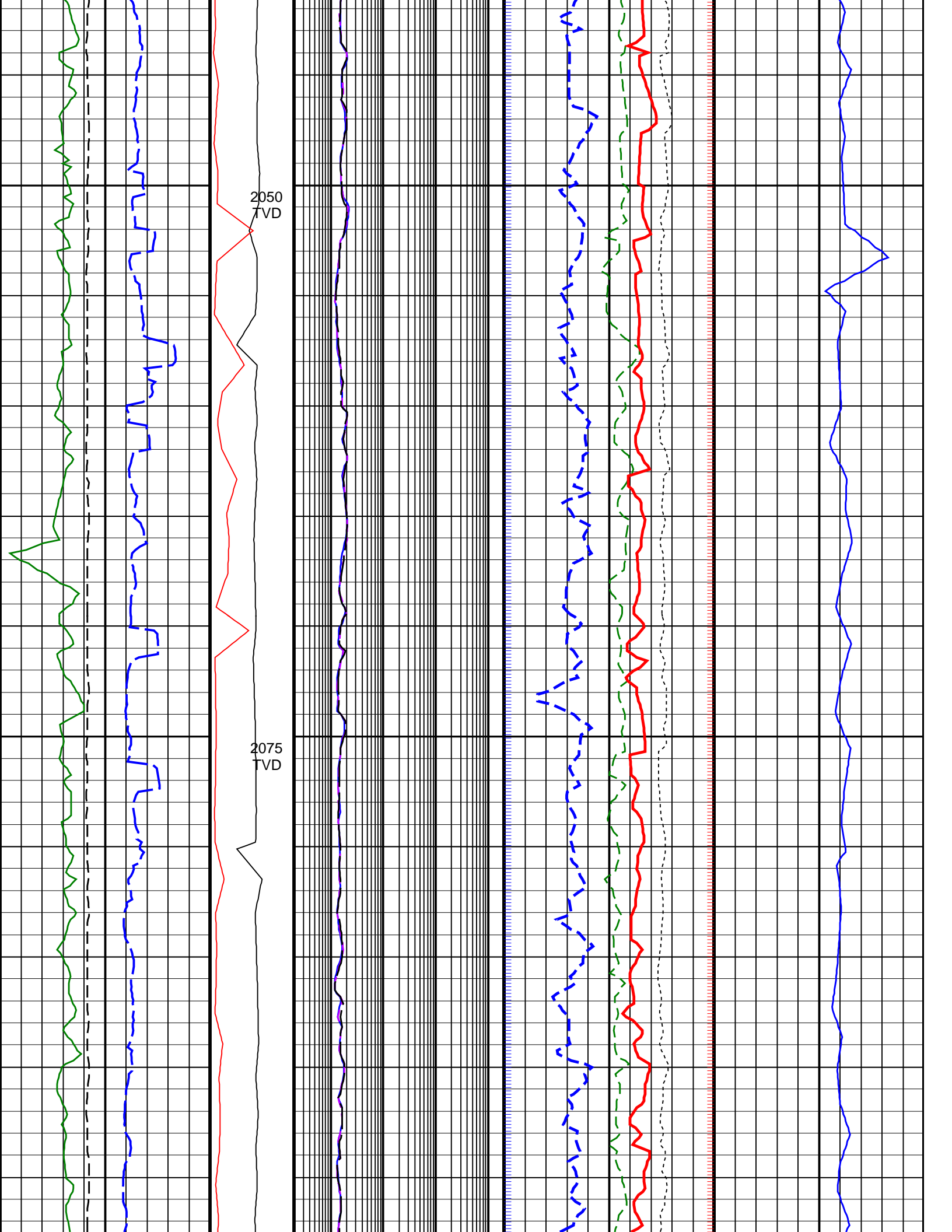

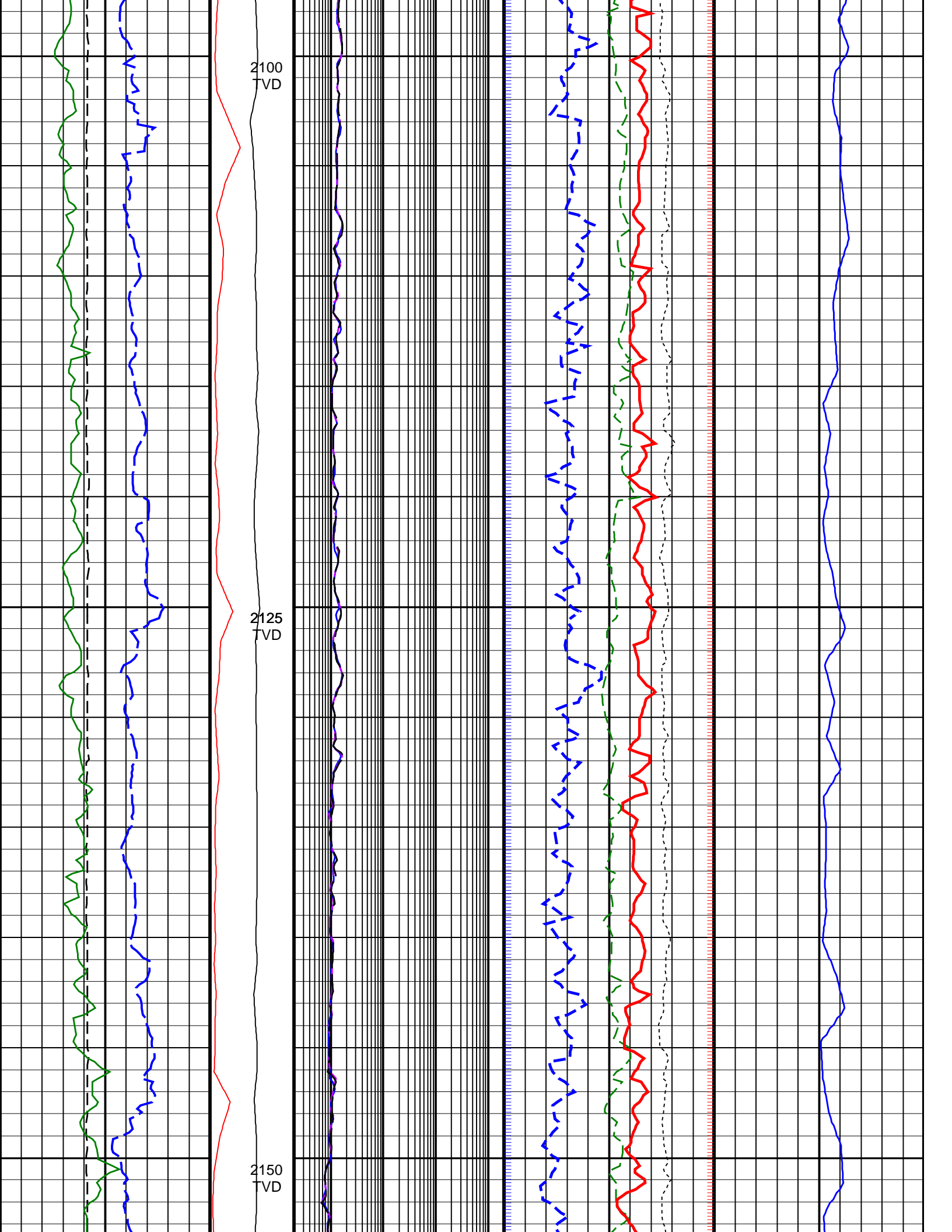

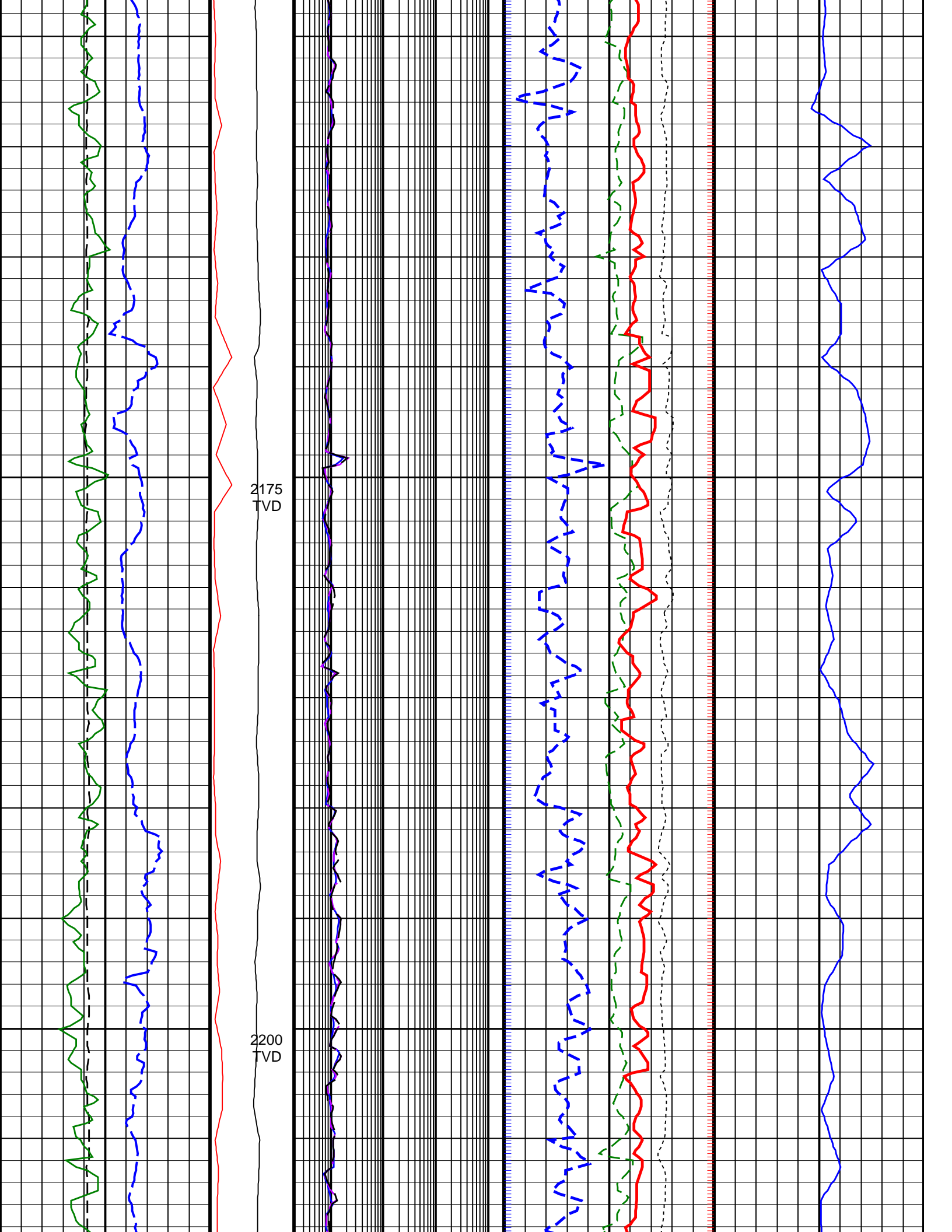

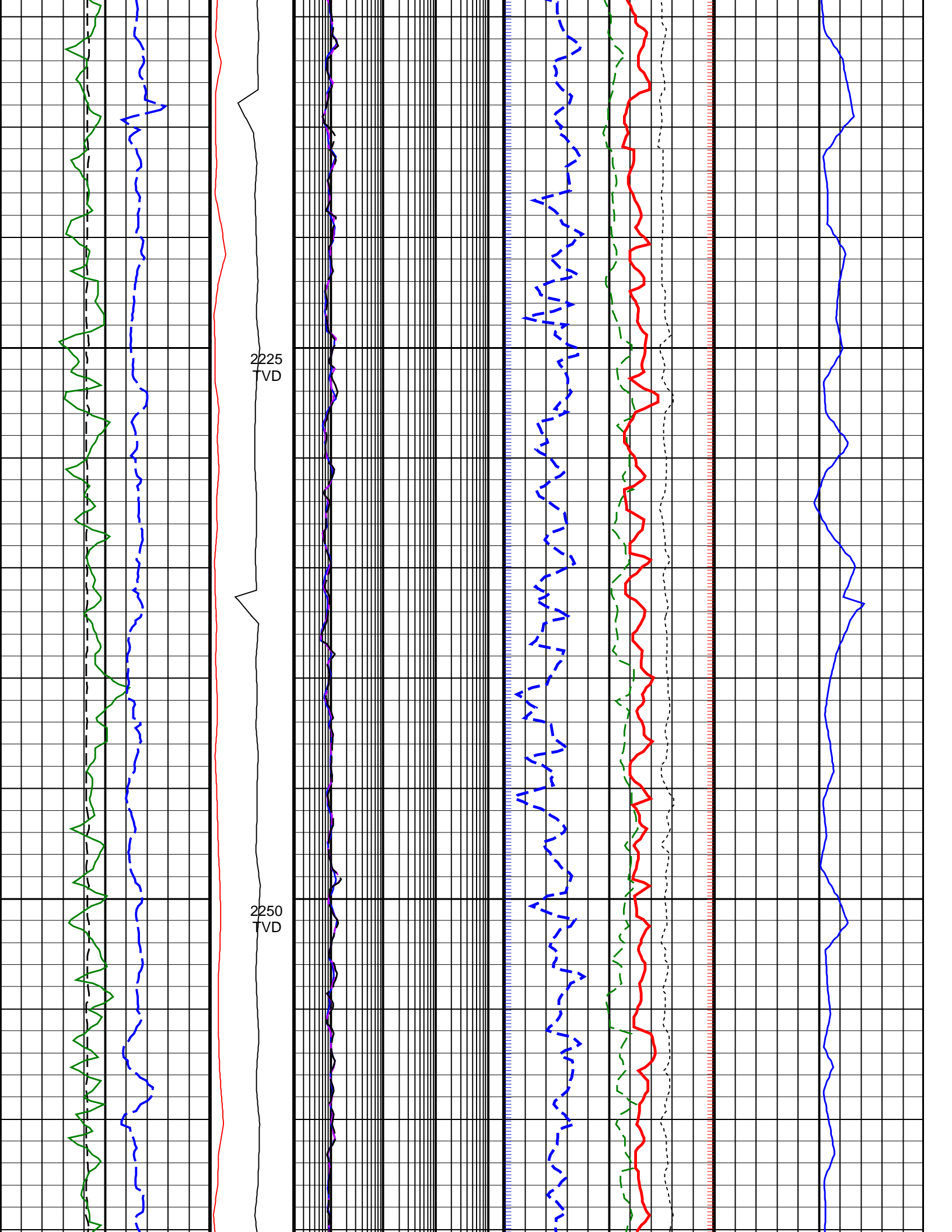

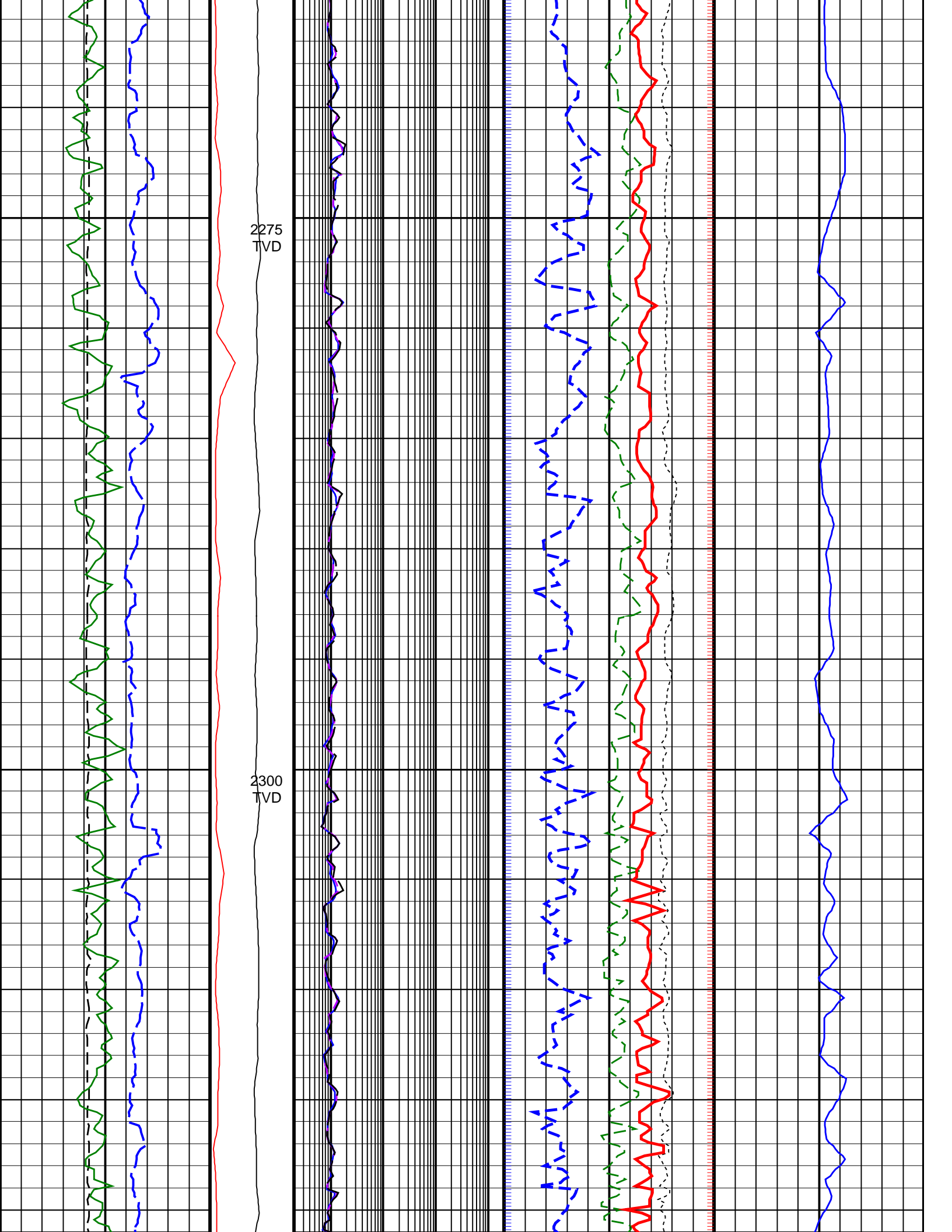

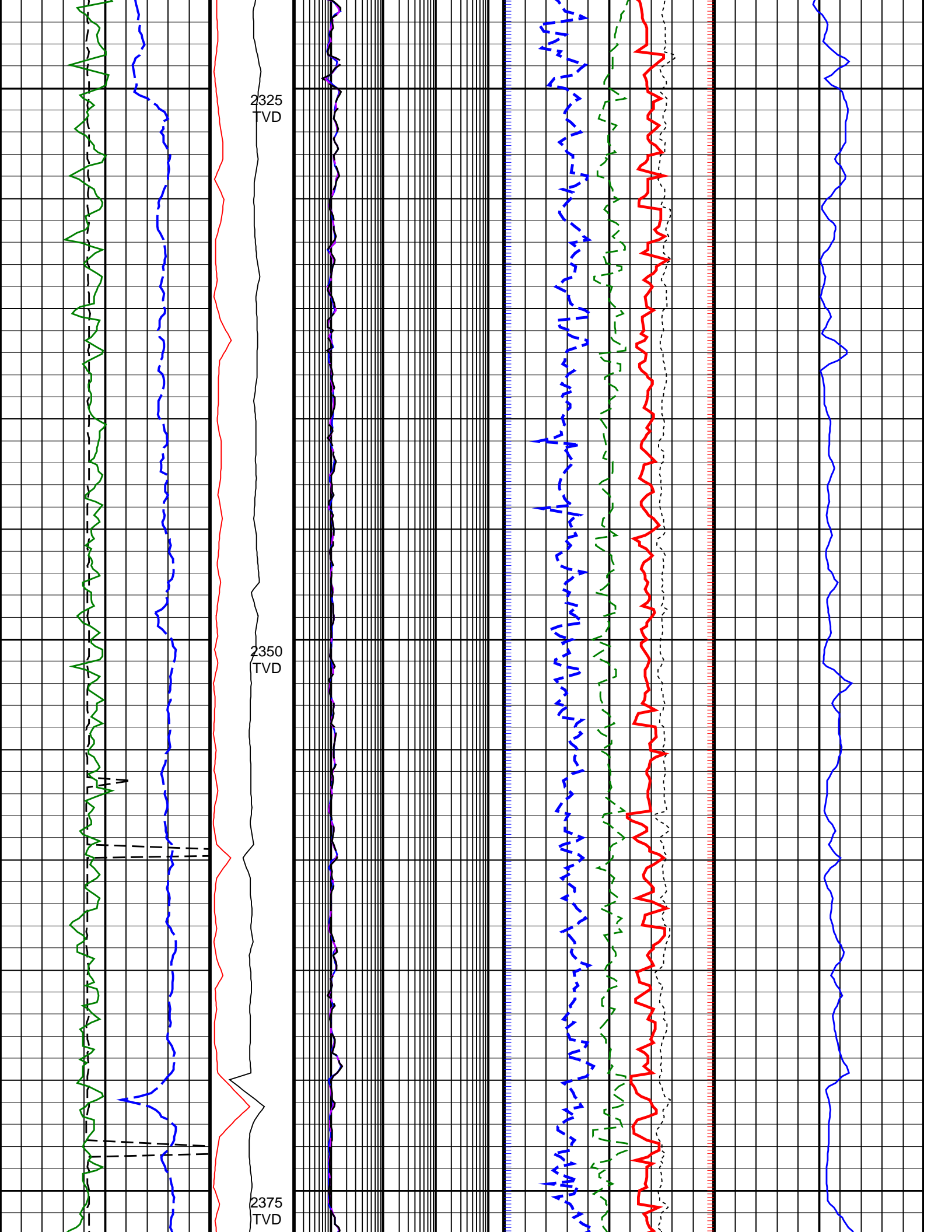

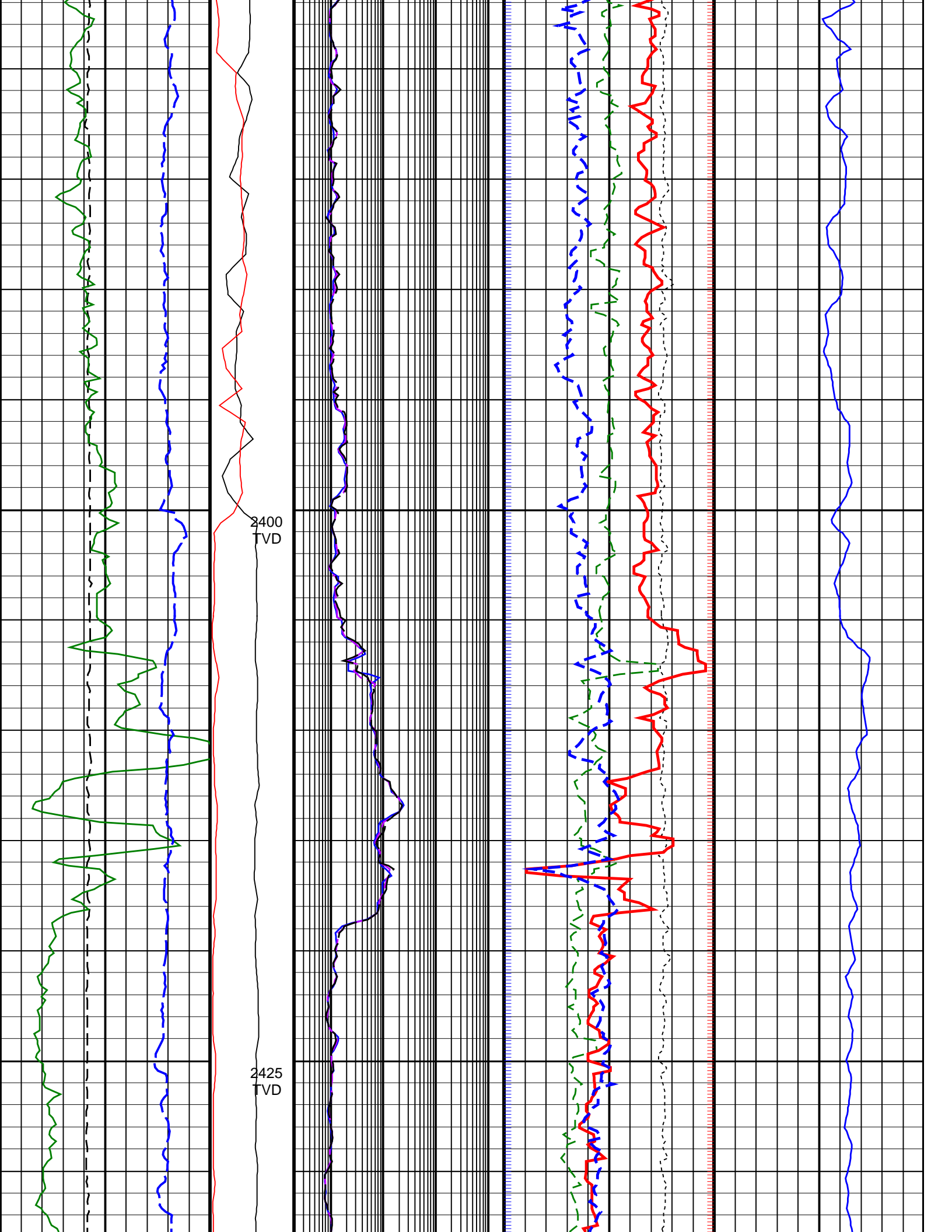

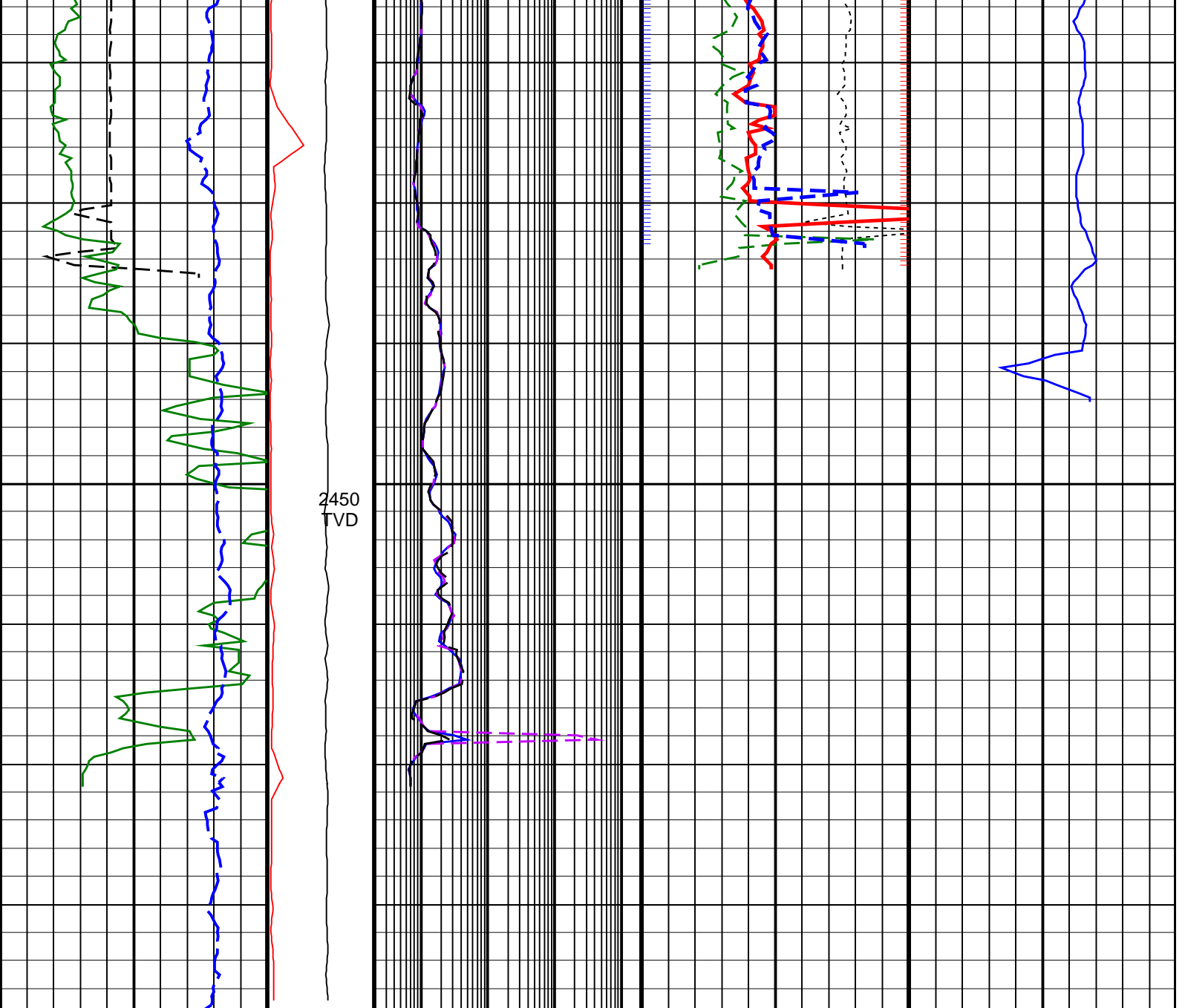

<p>ROP*5 (ROP5) (M/HR)</p> <p>200 0</p>	<p>PKPK_RPM (Stick_RT) (RPM)</p> <p>0 500</p>	<p>ARC BHCorr Phase-Shift Resistivity 16-in. at 2 MHz, Real-Time (P16H_RT) (OHMM)</p> <p>0.2 2000</p>	<p>Bulk Density Correction, Bottom, Real-Time Computed Downhole (DRHB_DH_RT) (G/C3)</p> <p>-0.75 0.25</p>	<p>Delta-T Compressional, Real-Time (DTCO_RT) (US/M)</p> <p>600 100</p>
<p>Average Borehole Diameter, Real-Time (ADIA_ADN_RT) (IN)</p> <p>6 16</p>	<p>MWD Collar RPM (CRPM_RT) (RPM)</p> <p>0 250</p>	<p>ARC BHCorr Phase-Shift Resistivity 28-in. at 2 MHz, Real-Time (P28H_RT) (OHMM)</p> <p>0.2 2000</p>	<p>Photoelectric Factor, Bottom, Real-Time (PEB_RT) (----)</p> <p>0 10</p>	
<p>ARC Gamma Ray, Real-Time (ARC_GR_RT) (GAPI)</p> <p>0 200</p>		<p>ARC BHCorr Phase-Shift Resistivity 40-in. at 2 MHz, Real-Time (P40H_RT) (OHMM)</p> <p>0.2 2000</p>	<p>Bulk Density, Bottom, Real-Time Computed Downhole (ROBB_DH_RT) (G/C3)</p> <p>1.85 2.85</p>	
			<p>Thermal Neutron Porosity, Real-Time (TNPH_ADN_RT) (V/V)</p> <p>0.45 -0.15</p>	

PIP SUMMARY

TNPH (Thermal Neutron Porosity) +
ROBB (Density Bottom) +

IDF

ARC6A-AA
SON675

id14_0c_14
id14_0c_14

MWD_10
ADN

id14_0c_14
id14_0c_14